AY, MAY 28, 1902.

hed Japan Silk.
panese silk—more than ream, white and ivory. ion gowns, dresses or Lyon's dye and finish are equal to 75c values ey are 27 inches wide; 50c

mping ery Lessons
rchase linen and mater- mp FREE any design our large assortment new ideas. ase materials here, en- n FREE. A cozy, neatly room, where you can rivacy as at home.

Gloves,
rly this year, should have he best week our marking many om a well-known im- ons that this grand rs will supply them-

Gloves, Pair, 50c ame made; double ar colors; regular 50c
le Gloves, Pair, $1 l silk plaited lisle thread all colors; also 3-pearl clasp two-toned em- $1.25 $1.00
Gloves, Pair $1.30 que and 2-pearl clasp Over- asp real French kid gloves, dered backs and every pair are absolutely rices, $1.50 and ice $1.30
Kid Gloves at $1.50 order and imported by us oidered in two-tone effects engths and are in newest ors used in one $1.50

er Footwear.
ension soles; $1.45
lace; heavy or light nd toes. $2.95
ly; kid tips; $1.95
rilliant calf and Vici idths. $3.45
button style only; $2.95
ntial, well made only; and $1.50
plump solid $1.50
e only; solid soles; $1.25

st Hats at $1.95.
hirt Waist Hats—Turban shapes Gibson" shirt waist hats of split straw white with silk or velvet ribbon brim Sailor Shapes of Colonial drape of ecru mull caught with se are all new ultra modish hats om New York and any one would em $1.95

urger Store.

The Times

LOS ANGELES

In Two Parts: 20 Pages.

XXIST YEAR. | PER WEEK....20 CENTS PER MONTH....75 CENTS | $9 A YEAR. | THURSDAY, MAY 29, 1902. | ON ALL NEWS STANDS TRAINS AND STREETS | 5 CENTS

THEATERS—
With Dates of Events.

ORPHEUM—TONIGHT—SPECIAL MATINEE TOMORROW DECORATION DAY. LEW BULLY, New Songs, Stories, Parodies. MR. and MRS. ALFRED KELCY, Delightful Playlet, "Up Trust." Mlle. Chester's $10,000 STATUE DOG. Marvelous Exhibition of Canine Intelligence. KELLEY AND KENT, Clever Parodists. "Ginger Snaps." GRANT and GRANT, Darktown Up to Date. HILDA THOMAS, Assisted by LOU HALL, Beautiful Comedienne, "Miss Ambition." BROTHERS BOSTE, European Grotesques. REYNOLDS AND CAVERLY, German Jesters. PRICES—Evening, best seats, 25c and 50c; gallery, 10c; box seats, 75c. MATINEES—Wednesday, seats 25c; Saturday and Sunday, best seats 25c; orchestra, box and loge seats 50c; Children 10c. Phone Main 1447.

MOROSCO'S BURBANK THEATER—OLIVER MOROSCO, Lessee & Manager. TONIGHT—ALL WEEK—MATINEE SATURDAY. THE BIGGEST HIT OF THE SEASON. MELBOURNE MACDOWELL AND FLORENCE STONE. In Sardou's Great Modern Drama - - "FEDORA." USUAL PRICES—15c, 25c, 35c and 50c. Next Week—"GISMONDA"

CHUTES THEATER, PARK AND ZOO—SPECIAL PROGRAMME.
ZOO: 3 AUSTRALIAN ANT EATERS. LARGEST CRANE IN CAPTIVITY. 200 NOVELTIES. BOXING BEARS, ETC.
Today, Saturday ... AND ... Sunday Afternoons AND SUNDAY EVENING Prof. Spot's FAMOUS DIVING HORSE CASH THE HIT OF THE SEASON.
The Theater: HARDY DOWNING, Loop the Loop. BROTHERS BLAIRE, Strong Men. THE HALPINS, Rural Sketches. Next Week, THE HAWAIIAN SEXTETTE.
ADMISSION—ADULTS, 10 CENTS; CHILDREN, 5 CENTS. Ladies, 5 Cents, afternoons excepting Saturdays, Sundays and Holidays.

AMUSEMENTS AND ENTERTAINMENTS—
With Dates of Events.

BASEBALL—California League—Chutes Park—
San Francisco vs. Los Angeles
Ladies' Day—Today and Friday, 2:30 p.m.
ADMISSION 25 CENTS. GRAND STAND 25 CENTS EXTRA.

OSTRICH FARM—South Pasadena—
...125 Gigantic Birds
Ostrich Feather Boas and Plumes for Sale AT PRODUCER'S PRICES.

SIMPSON AUDITORIUM—FRIDAY EVENING, MAY 30.
"The Rose Maiden" Cantata by Cowen. Direction of MR. FRED A. BACON, assisted by 40 well-known artists. Prices, $1.00, 75c, 50c, 25c. Seats now on sale at Fitzgerald Music Co. Telephone Main 1159. Management of E. J. Gordan.

BLANCHARD ART GALLERY—
Last Week of Exhibit THREE HUNDRED PICTURES ON EXHIBITION OF CALIFORNIA'S MOST FAMOUS ARTISTS. Celebrated $20,000 Picture, "SAMSON AND DELILAH," also on exhibition. Admission 10 cents, to defray expenses.

MEHESY'S BIG CURIO STORE—most celebrated establishment of its kind in the world. Navajo Blankets, immense collection of Indian baskets. 4th and Main St., opp. Van Nuys Hotel.

EXHIBIT—Sea Shells, natural, cleaned and polished, in any quantity; also California carved novelties. Come and see them made at Winkler Curio Co., 346 S. Broadway or 544 S. Main St., wholesale and retail. Catalogue free. Tourists invited.

FINEST FURS—Stored during the summer—also remodeled into the latest style garments. Seal garments a specialty. D. DOROTY, Furrier, 247 S. Broadway, opposite City Hall. Telephone James 5496.

CAMPBELL'S—Established 16 years. Complete line Indian Goods, Opals, Mexican Goods, Indian Baskets, Navajo Blankets, Carved and Burnt Leather Goods. CAMPBELL'S CURIO STORE, 339 South Spring St.

SUPERB ROUTES OF TRAVEL—

SANTA CATALINA ISLAND—A Grand Resort!
3½ Hours from Los Angeles. Wonderful SUBMARINE FOREST.
Daily Steamer. Two boats every day excepting Fridays and Sundays, as noted on Time Table.
HOTEL METROPOLE
Enlarged and improved. Best Golf Links. Interesting Aquarium. Fare, Round Trip from Los Angeles, Excursion, $2.50; Regular, $2.75. The Company reserves the right to change steamers and time of sailing without notice. Phone Main 36 or call day before sailing for private cabin reservations or for any change in steamers.
Three Hours On Island... RETURN SAME DAY
DAILY Trains Leave Los Angeles: 7:05 a.m. from S. P. Arcade Depot; 8:50 a.m. from Salt Lake First St. Depot; *1:40 p.m. from either Depot. *Fridays and Sundays excepted
Trains Arrive Los Angeles: S. P. Co. †11:30 a.m., ‡6:40 p.m., ‡7:15 p.m. S. L. Route †1:10 p.m., ‡6:40 p.m., ‡7:30 p.m. †Daily Ex. Saturday and Sunday. ‡Saturday and Sunday only
BANNING COMPANY, 222 South Spring.

STREWING FLOWERS—On the Ocean Waves—
Long Beach, Memorial Day.
This beautiful tribute will be paid to the soldier-sailors whose unknown graves are in the mighty deep. Trains on the
SALT LAKE ROUTE
Land passengers on the ocean front, where services will be held, and leave Los Angeles 8:50 a.m., 9:30 a.m., 10:45 a.m., 1:40 p.m. Ten-ride tickets $1.50, good for any one. Information 237 South Spring Street. Tel. Main 960.

YACHT RACES—ANNUAL REGATTA—
...Brotherhood of Railway Trainmen Picnic
TERMINAL ISLAND, MAY 30.
Yacht Races begin at 12 noon. Course 12 miles—Brighton Beach to Bell Buoy, twice around. Music, Dancing, Prize Foot and Sack Races. All kinds of fun. Trains leave 8:50 a.m., 9:30 a.m., 10:45 a.m., 1:40 p.m. Last train leaves the Beach at 6:30 p.m. Information 237 South Spring Street.
SALT LAKE ROUTE.

ATTRACTIVE OVERLAND TRIPS
Choice of Routes East Via NEW ORLEANS, ST. LOUIS, OMAHA OR CHICAGO.
FOUR PERSONALLY CONDUCTED EXCURSIONS
WEEKLY VIA NEW ORLEANS OR "SCENIC COLORADO."
238 South Spring St., Los Angeles.
C. Haydeck, Commercial Agent.
ILLINOIS CENTRAL RAILROAD

OCEANIC STEAMSHIP COMPANY—"SPRECKELS LINE."
S.S. ALAMEDA, sails May 31 for HONOLULU ONLY. AUSTRALIA, about June 9 for TAHITI direct. SIERRA, June 12, 10 a.m., for HONOLULU, SAMOA, NEW ZEALAND and AUSTRALIA. For literature and particulars apply to 643 Market St., San Francisco, or to HUGH B. RICE, Agent, 220 S. Spring St., Los Angeles. Tel. M. 392

TIMELY SPECIAL ANNOUNCEMENTS—

THE PINES OF IDYLLWILD—(ONE MILE ABOVE THE SEA.)
Santa Fe via. Pasadena, 8:30 a.m. Tuesday, Thursday and Saturday. Arrive at Hemet 12:15 noon. Dinner at the elegant Hemet Hotel. 1:30 p.m. take stage for Idyllwild; stop five minutes at beautiful Valle Vista; pass in sight of Saboa, the Indian village described in Ramona; at 3 p.m. pass the Old Webster Estate, where Helen Hunt Jackson spent a week writing; at 3:30 arrive at Oak Hill, a romantic relay station beside rushing waters where fresh horses are awaiting. Then up between the pines to Idyllwild, where you arrive at 5:30 p.m. A glorious trip. For particulars address
MR. R. A. LOWE, Manager, Idyllwild, Riverside County, Cal.
HARVEY G. McNEIL, M.D., Medical Superintendent.
FRANK W. CAIN, Camp Superintendent.

HEMET—The Charming Upland Valley—Health and pleasure for the tourist. Profit for the homeseeker, besides. A clean, progressive, growing town, surrounded by magnificent acreage and backed by a giant water system with an unfailing supply. Personally conducted land parties every Sat. at reduced Ry. rates. HOTEL HEMET—Always open; every comfort and convenience. The Hemet and Idyllwild stage line, operating daily, except Sunday, under the patronage of the California Health Resort Company, carries all guests, passengers and baggage to and from these famous mountain resorts. Quick service on the Santa Fe Tuesdays, Thursdays and Saturdays, leaving Los Angeles at 8:30 a.m. Round trip, thirty-day tickets, $5.00. Nearest Ry. point to Strawberry Valley. For information write or phone C. H. Rutledge, Mgr., Hemet, Cal. Los Angeles office, C. A. Hubert, Agt., 254 S. Broadway. Phone Main 965.

PHOTOGRAPHS—
FINE CARBONS—"Every picture a work of art." Children's Pictures a Specialty. 17 Studio. STUDIO, 220½ S. SPRING ST., Opposite Rollerback.

WASHINGTON.

COMING TO A HEAD.

Vote on Philippine Bill Tuesday.

Agreement Reached by the Upper House.

Democrats Excited Over the Silver-dollar Question.

Lieu Lands for California—Vote Against Fixing Time for Statehood Bill.

[BY THE NEW ASSOCIATED PRESS—P.M.]

WASHINGTON, May 28.—An agreement was reached in the Senate today by which a final vote on the pending Philippines Government Bill and amendments will be taken next Tuesday at 4 o'clock. Pending the vote, the Senate will meet at 11 o'clock each day except Friday, when the Senate will not sit, it being Memorial Day. Monday and Tuesday the debate will be under the five-minute rule.

Mr. Burrows of Michigan explained the bill at length today, and urged its enactment, maintaining that it would advance the interests and promote the prosperity of the islands. In his judgment, it would be a mistake to accord to the Filipinos now self-government and independence.

The House spent the day debating the bill to increase the subsidiary coinage by coining the silver bullion in the treasury and to recoin standard silver dollars as the public necessities may require. The limit of subsidiary coinage is now $100,000,000. The bill increases this to an indefinite amount in the discretion of the Secretary of the Treasury. The bill aroused the opposition of the Democrats, who claimed it was only a step in the direction of the complete striking down of the silver dollar. The debate drifted into a general discussion of the silver question. Very little interest was shown, and Mr. Cochran twice made the point that no quorum was present.

Mr. Newlands of Nevada finally offered an amendment to make subsidiary silver a legal tender, and this amendment was pending when the House adjourned.

REPUBLICAN VICTORY.

LAYING FOUNDATION FOR IT.

[BY DIRECT WIRE TO THE TIMES.]

WASHINGTON, May 28.—[Exclusive Dispatch.] There was a long discussion at the White House tonight in regard to the coming Congressional campaign. Representative Babcock of Wisconsin, chairman of the Republican Congressional Committee, several days ago asked the President to make an appointment to meet some of the members of the committee for the purpose of talking over, in a general way, plans for the campaign, and the President made an appointment for tonight.

Those present, besides the President and Representative Babcock, were Representatives Overstreet of Indiana, Hull of Iowa, and McCleary of Minnesota, members of the Congressional Committee, and Secretary Shaw, and Postmaster-General Payne. No data of conference were given out, but in a general way it was said the whole plan of campaign was talked over, and the situation in some of the Western States was discussed with particular reference to some of the issues that are expected to be conspicuous in the campaign.

The President will make a trip to Illinois and Indiana, and possibly to one or two other Western States early in the fall, and his speeches will all have a bearing on the campaign in various Congressional districts.

MISSION INDIAN COMMISSION.

C. F. LUMMIS A MEMBER.

[BY DIRECT WIRE TO THE TIMES.]

WASHINGTON, May 28.—[Exclusive Dispatch.] At the request of Senator Bard, Secretary of the Interior Hitchcock today appointed Charles F. Lummis of Los Angeles, R. C. Allen of San Diego and Charles L. Partridge of Riverside a committee to assist the Interior Department in the selection of land for Mission Indians now on Warner's Ranch, San Diego county.

UNITED STATES NAVY MAY USE OIL FOR FUEL.

APPROPRIATION MADE TO TEST ITS ADAPTABILITY.

Twenty Thousand Dollars Will Be Expended in Experiments Conducted Under Experts—Importance of the Action to Future of the Industry.

[BY DIRECT WIRE TO THE TIMES.]

WASHINGTON, May 28.—It is possible that the United States Navy may soon become the greatest consumer of oil in the country, and that steps are about to be taken by the navy to demonstrate whether or not California and Texas oil can be made into good fuel for marine purposes. This will lead merchant ship owners to adopt oil instead of coal.

The House Republicans put into the Naval Appropriation Bill an item of $20,000 for experimental work to ascertain whether oil can be adapted to naval work. The Senate committee struck the appropriation out without hearing the merits of the case, but today, upon motion of Senator Perkins, it reconsidered its former action, and the item will stand in the bill. These experiments will be important because they will be conducted under varying conditions by thoroughly scientific engineers, and when their report is made it will be established for good, whether or not oil is a good naval fuel; its cheapness as compared to coal; and the results that can be obtained from it. If adopted at all by the navy that fact will instantly create an additional and steady market for the product, but any expansion in the use of oil by the navy is bound to be absolutely insignificant compared to the development it will cause in its use on merchant ships.

Texas people consider this matter so very important to their State that in consequence of this little appropriation of $20,000 being put into the naval bill they have agreed not to press their movement for the establishment of a navy yard at Sabine Pass. They have worked for several years to have a

(CONTINUED ON FOURTH PAGE.)

News Under to The Times This Morning

Part I.

1. Vote on Philippine Bill Tuesday. Ohio Republican Convention. Talk with Harriman.
2. Pith of News from Middle West.
3. Premier's Face Slapped. New Eruption of Mont Pelee.
4. Lavigne-Britt Forecast.
5. Editorial Page: Paragraphs.
6. Lower Telephone Charges.
7. Weather Report. Liners: Classified Advertising.
10. What War is Like.
11. Half-day Closing Movement.
12. City in Brief: Paragraphettes, Home News and Local Business. Record of Marriages and Deaths.

Part II.

1. Attorney Hinckley Murdered.
2. Public Service: Official Doings.
3. Financial and Commercial.
4. Hints for Housewives.
5. The Times' Answers by Experts.
6. Our Neighboring Counties.
7. Los Angeles County News.

CLASSIFIED NEWS SYNOPSIS.

THE CITY. Lawyer A. G. Hinckley supposed to have met foul play. Homing pigeons lost in northern storm, survivors arriving here yesterday. Dr. Chapman arranging fresh crusade against beer clubs....Riley Oil Company sells its local holdings....Sunset Telephone Company will reduce rates. Merchants and manufacturers unable to agree on Saturday-closing proposition....Bones of prehistoric monster dug up in Southern Pacific yards. Mrs. Griffith wins ladies' golf....Morley hasn't resigned....Assessed valuation of city property may be raised and tax rate lowered....Big deficit in city cash fund....Fire department's machine shop eaves money for city. Rooms in new Chamber of Commerce building already in demand.

EASTERN. Ohio and Kansas Republican State conventions....Snow falls in New York....Wreck on Great Northern....New immigration record. Mortensen jury secured....Rice will contest....Havana tobacco company incorporated....Trade combinations hurting middlemen .... International arbitration conference....Chicago jurors shocked by Balsac....Edison solves recharging problem for automobiles.

SOUTHERN CALIFORNIA. Pasadena's picturesque pepper trees doomed....J. W. King of Santa Ana accidentally killed....Peace officer brutally beaten by San Pedro tougha. Long Beach fire department organized. Pomono wife-beater sent to jail. Scarcity or ranch hands at Lordsburg. Real estate movement at Alhambra. Industrial boom at Whittier....Sons of Veterans to decorate waves at Santa Monica....Finishing touches being put on steamer Hermosa at San Pedro....'El Hutch" tries to drink evidence in Covina liquor case....Another strike threatened in Santa Fé shops at San Bernardino....Franchise granted to Salt Lake road at Riverside....Sensational divorce suit at Santa Barbara.

COAST. Big cargoes for Orient. Gang of horse thieves operating....Appointments by Governor....Extensive power company formed....Big new power company....Del Monte flyer derailed....Premier Dunsmuir's face slapped.

RAILROADS. Fresno rate case. Rock Island extending its system. "Overlap" lands case....Protest against "Colorado Limited"....Talk with Harriman.

SPORTS. National, American and Western League games....Pat Sheedy bows to judge's decision....Racing summaries....Lavigne-Britt forecast.

LABOR. Western miners want a new political party....Hanna raises wages....Bituminious miners likely to strike.

WASHINGTON. Senate will vote Tuesday on Philippine Bill....Navy may use oil for fuel....Omnibus Statehood Bill strikes snag in Senate....Gen. Wood's report on his stewardship. No lands for grazing....Solicitation of campaign funds....Lieu lands for California....Congressional proceedings. Buencamino in Washington....Southern California pensions .... Lord Pauncefote's funeral....Mission Indian Commission.

FOREIGN. Lord Brassey thinks England can hold her own on sea. Germans take precautions against Morgan....Mont Pelee's last eruption. Young woman hoped to kill Czar.

FINANCIAL AND COMMERCIAL. Citrus fruits in the East....New York stock review....General market reports....Chicago grain pit.

POLITICAL.

MEN AND MEASURES.

Work of Buckeye Convention.

Ticket Named and the Policies Prepared.

Influence of the Martyred Chief Still Continues.

Strong Platform Put Forth in the Name of Republicans. Army Commended.

[BY THE NEW ASSOCIATED PRESS—P.M.]

CLEVELAND, May 28.—The ticket of the Ohio Republicans is as follows:

Secretary of State—LEWIS C. LAYLIN of Norwalk.

Judge of Supreme Court—WILLIAM B. CREW of McConnellsville.

Food and Dairy Commissioner—HORACE ANKENY of Xenia.

Member of Board of Public Works—WILLIAN KINTLEY, JR., of Defiance.

The Republican State Convention, which has been a continued ovation to Senator Hanna, closed this evening with a great demonstration in his honor, to which he responded in a characteristic speech. The Senator, at former State conventions, has sounded keynotes that have been taken up by Republican glee clubs. He told them today to sing "Keep On Letting Well Enough Alone," in the campaign rallies this year.

The convention was distinguished for harmony in all that was done. One of the last reconciliations was that of Senator Hanna and former Gov. Asa S. Bushnell of Springfield. The latter had been here all week, but Bushnell and Hanna never spoke as they passed each other's quarters. They had not spoken since the memorable contest for the Senatorship in 1897. Before going to the convention today they met in the most cordial manner. The delegates who "got them together" gave glowing reports around the convention hall of the way they were calling each other "Mark" and "Asa" again.

Senator Hanna and G. B. Cox of Cincinnati also had a friendly farewell tonight after a contest duging the day over nominations. What were called the "Hanna men" won on all ballots, but Cox supported none of the winners. In making up the State ticket Hanna and Cox were on opposite sides today, the same as in the contest for the organization of the Legislature last January, but good feeling prevailed after the convention was over.

While Senator Hanna was cheered as he entered the hall as he announced the vote of his county delegation, of which he was chairman, as Gen. Grosvenor and other speakers referred to him, and on other occasions, the mention of the names of President Roosevelt, Senator Foraker, Gov. Nash and others were also cheered. Gen. Grosvenor was heartily received as the permanent chairman, as was Gen. Dick when he read the resolutions, which were adopted substantially as he had drafted them, with the exception of the Cuban resolution, on which there was a compromise.

In accepting renomination at the head of the State ticket, Secretary of State Lewis C. Laylin referred to the State convention at Zanesville in 1895, at which the so-called triple alliance was entered into that included Bushnell for Governor, Foraker for Senator and McKinley for President. Secretary Laylin said they were equally united now for Senator Hanna to succeed himself, although not so distinctly positive in expressing preferences in advance for President and Governor.

HANNA SPEAKS.

Before the secretaries could announce the result of the ballot by which Mr. Kirtley was nominated, there were loud and repeated calls for Senator Hanna, and the greatest demonstration of the convention occurred as he was being escorted to the platform. He said:

"Mr. Chairman and Fellow-Republicans: I thank you most heartily for this cordial reception, and congratulate you most heartily upon the success of this convention. The candidates which you have nominated will receive the unanimous support of the Republicans of Ohio. Your speakers, Gov. Nash and Congressman Grosvenor, have sounded the keynote of this convention—one on behalf of the State and one on behalf of the nation. These two issues will meet together in a common cause and create a force that will win victory. We had a motto in the last convention, 'Let well enough alone.' I propose to offer an amendment to that: 'Keep on letting well enough alone.'

"There has been consideration of State affairs especially of the work done by the Legislature of our State, which will appeal to the people interested in sound economic government; and will also appeal to those who have felt the burden of taxation and have sought relief and found it. There are questions of great interest in this campaign, because we are called upon to vote for members of Congress who shall support our strenuous President during the balance of his administration.

"Of course, as in all campaigns, there are issues which the Democratic party is trying to make for us upon national questions. They have talked in the halls of Congress for days and weeks upon a question which the Republicans of the United States settled last year, but we can pardon them, for it is all they have left.

"But how are they making this issue. Standing before the American people and proclaiming that the policy of President McKinley was wrong—morally wrong. Why, Republicans of Ohio, I blush to have to say that it seems to me almost an insult to his memory that such things could be said upon the floor of the United States Senate against a man whom not only the Republicans of Ohio, but the Republicans of the nation worship. Shame upon a party that will attempt to bring that name into disrepute and dishonor through his policies, inaugurated as they were, in the interest of humanity. Those of us who were close to him during those trying days when new questions came up well know how he wrestled with them, prayerfully and intelligently, that he might do what was best for those people from the other side of the world. Weighing everything in the balance and praying to his own highest authority—God—he came to the conclusion that the best thing for us and for them was that we might extend to them all the blessings of a free government, controlled by a power which knew what free government meant.

"That was a policy born of the best thought and the best efforts that could be exercised for the good of the people who had come into our hands and without the aid of a party that had much to do with bringing on the war with Spain for the elevation of their race and the spread of Christian morality. That was the inspiration of McKinley; that was the motive of all the people of the United States. When, as a result of that policy, we are confronted with the conditions that 'we find today, shall we follow the issues that prompted the prejudices of a party to thwart us in the work of humanity and Christianity Never! In the words of Roosevelt, 'Our flag is there, and it will stay put.'

"My friends, as we enter upon this contest in our State, let us remember our martyred President, and inspired by the policies to which he had devoted his life, which has made this country great and prosperous, let his spirit guide us and under that inspiration let us go forward, every man, with a determination to vindicate these policies.

"A new era is dawning upon this country. Our great development has reached a point that has placed us in the front rank of nations, not only by the power and weight of our affairs, but also we have become the greatest manufacturing and industrial nation of the world. That development is a natural consequence of the evolutions that are going on. Labor and capital are approaching each other in the proper spirit.

"I believe in organized labor. I believe in organized capital as auxiliary. These two great forces are working out the destinies of the country. They must be able and honestly administered, and they must be controlled. Our prospects are bright, and as I have said before, we have entered upon this contest full of hope, because we are right and we will get there."

At the conclusion of Senator Hanna's speech, there was another demonstration. After the adoption of the Eagle as the party emblem, the State Committee was authorized to fill all vacancies, and the convention adjourned.

PROCEEDINGS IN DETAIL.

[BY THE NEW ASSOCIATED PRESS—A.M.]

CLEVELAND, May 28.—When the Republican State convention reassembled today, Gov. Nash, as the temporary chairman, called for reports. The reports of the Committees on Credentials, Rules and Order of Business were submitted and adopted. The report making Gen. Charles H. Grosvenor permanent chairman and continuing the remainder of the temporary organization was adopted. When Gov. Nash presented Gen. Grosvenor he received an ovation. After a feeling reference to the death of President McKinley and a strong indorsement of the administration of President Roosevelt, Gen. Grosvenor turned to the Philippine question. Said he:

"The Philippines are ours. They are ours by the conquest of Dewey and the army; they are ours by the terms of the treaty with Spain; they are ours by every principle of law, national and international, and the American people will never consent to the introduction into political power of a party that would play the old piratical game of 'scuttle' and run away from responsibility, even as great as it is.

"In the fear of God and in the name of American civilization we will control and govern and benefit those islands, and we will repeat in the Philippines on a larger scale what we have accomplished so brilliantly in the island of Porto Rico. The American flag has never been pulled down from any territory that it ever claimed jurisdiction over, it never will be pulled down while a Republican President is in the White House."

Gen. Grosvenor declared that the Republican party does not worship the schedules of the tariff as a fetich, but favors revision whenever the requirements of business demand it. He added:

"The vital question for the Republicans at this particular time is the question of when and how and by whom any revision of the tariff which is deemed important shall be made. What is there in the portents of the times that indicates a necessity for any revision of the tariff schedules of the Dingley act? We have unbounded prosperity. Is that the time to commence a tariff agitation that shall unsettle values and disturb the peace of business and precipitate into commotion the business interests of the United States? That is the important question, and a question which, in my opinion, can only be answered in this way. Until injurious results to business and prosperity are known to have been produced by the existence of tariff schedules, the time has not come to enter upon a revision of that document.

"Incidental to this schedule is the question of wider markets. We cannot go on forever adding to the volume

(CONTINUED ON SIXTH PAGE.)

RAILROAD RECORD.

WIPE OFF THE SLATE.

Harriman's Way to Solve Problems.

Public Should Learn to Trust Managers.

Natural Methods of Routing an Impossibility at Present.

Appeal Against the Northern Pacific Submitted—Fresno Rate Case Again.

[BY DIRECT WIRE TO THE TIMES.]

CHICAGO, May 28.—[Exclusive Dispatch.] "There is, in my judgment, only one salvation for the railroad situation, and that is the removal of all unnecessary legislative restriction, a wiping-off of the slate, so to speak, thereby permitting the railroads to start from the beginning."

This solution of the present railroad problem was advanced by E. H. Harriman today. Harriman's views were intensified by a three months' trip throughout the West, Southwest and Northwest. Continuing, he said:

"What we need, and what would be of great benefit to the public, is the legal right to make combinations and agreements that would permit the railroads to carry the traffic of the country by the lines which can give the quickest, the best and the cheapest service. I do not mean combinations in the usually-accepted meaning of that word, nor do I mean combinations in ownership based on territorial division.

"The time has come when the public can, and should, trust the railroads and give them an opportunity. As the laws are now, we do not have our full opportunity, for we cannot even get together and agree to make a lower rate. As a result, a great deal of the traffic is moving along unnatural channels. Should all restrictions which now surround the movement and operation of railroads be removed, railroad managers could then arrange matters so that traffic would have to move along natural lines."

"Under the arrangement you suggest, what would become of the weaker lines?"

"Concessions would have to be made to the so-called weaker lines, for they have to exist. The rails and property of the weak lines are there, and will be operated. They can't be torn up and thrown away."

When asked if he favored a pooling law, Harriman replied: "I emphatically do not, nor do the large railroad owners of the country. They are not seeking pooling legislation, for pooling is a dead issue. Pooling has been tried as a remedy, and has proved utterly lacking in remedial results."

ENDING HIS TOUR.

CHICAGO, May 28.—E. H. Harriman, after spending several hours in Chicago tonight, left on a special train for Buffalo. From there he goes to his home, ending the long trip of inspection and observation which has extended from the Atlantic to the Pacific Coast and as far south as Mexico.

"OVERLAP" LANDS CASE.

APPEAL SUBMITTED TO COURT.

[BY THE NEW ASSOCIATED PRESS—P.M.]

SAN FRANCISCO, May 28. — The appeal of the United States of America vs. the Northern Pacific Railroad Company and the Northern Pacific Railway was argued and submitted today to Judges Gilbert, Ross and Hawley of the United States Circuit Court of Appeals, United States Attorney Wilson R. Gay appearing for the United States and C. E. S. Wood and J. A. Murphy for the settlers. The corporations were represented by J. B. Kerr.

The United States Circuit Court for the District of Washington, western division, rendered a judgment in favor of the corporations and against the United States.

The question involved in the case is the right of the United States to certain lands situated in the western division of the District of Washington commonly denominated as "overlap" lands. The suit was brought under direction of Atty.-Gen. McKenna, July 24, 1897.

FRESNO RATE CASE.

SECOND TRIAL BEGINS.

[BY THE NEW ASSOCIATED PRESS—A.M.]

SAN FRANCISCO, May 28. — The second trial of what is known as the "Fresno rate case" was begun today before Judge Kerrigan.

The action was instituted about two years ago to prevent the Southern Pacific Company from advancing its passenger rate between this city and Fresno from $3.75 to $3.90. Judgment was rendered against the railroad company, but on an appeal to the Supreme Court the decision was set aside and a new trial ordered.

The chief support of the action comes from the residents of the San Joaquin Valley. Ex-Judge Short of Fresno has been specially employed by his constituents to direct the action. The principal point in the litigation is the right of the railroad to advance rates, once it has reduced them.

This morning John Moss, assistant traffic manager of the Santa Fé, testified that his company had not technically advanced the valley rate. On taking over the property of the valley road, he said, it introduced new rates to meet the necessity of transcontinental traffic. Its figure, he said, had nothing to do with the other val-

ley roads' rates. They were its own and not an advancement on a previously-adopted schedule.

JUST A SPECIAL RATE.

[BY THE NEW ASSOCIATED PRESS—P.M.]

SAN FRANCISCO, May 28.—James Horsburgh, Jr., assistant general passenger agent of the Southern Pacific, was the next witness. He testified that the $3.75 rate was by no means intended as a cut to meet the rates of the San Joaquin Valley road, but was a special rate for those that chose to take advantage of it. The $5.90 ticket, he added, remained in force, with stopover advantages and privileges.

The testimony of S. F. Booth, ticket agent at Fresno, was read. Booth testified that he knew nearly every one traveling from Fresno to San Francisco and sold them the $3.75 tickets. He said they could have had the $5.90 ticket for the asking.

"COLORADO LIMITED."

MEANS FIRST-CLASS FARES.

[BY THE NEW ASSOCIATED PRESS—P.M.]

TOPEKA (Kan.) May 28.—The Western Passenger Association has filed a protest with the Santa Fé against the service on the Colorado Limited, which goes into effect on the Santa Fé, June 1. The complaint alleges that the same class of service is provided as on the California limited, where only first-class tickets are accepted. The answer of the Santa Fé announces that the road will not restrict the Colorado train to first-class fares.

EXTENDING ITS SYSTEM.

ROCK ISLAND RAILROAD.

[BY THE NEW ASSOCIATED PRESS—A.M.]

MINNEAPOLIS (Minn.) May 28.—The Journal announces today from an authoritative source that the Rock Island has decided to absorb the Burlington, Cedar Rapids and Northern, in which it already owns a controlling interest, and make the 1287 miles of road operated by the Cedar Rapids an integral part of the Rock Island system.

CHICAGO JURORS SHOCKED BY BALZAC.

VERDICT AGAINST PUBLISHERS OF FRENCH NOVELS.

Women Had Ordered the Books and Kept Them Almost Four Years, but These Facts had no Influence Upon the Jury.

[BY DIRECT WIRE TO THE TIMES.]

CHICAGO, May 28.—[Exclusive Dispatch.] Balzac's novels in fifty-one volumes were sifted to the bottom in three hours by a jury in Judge Hutchinson's court today, and finally declared to be unfit for the libraries of respectable people, and improper reading for children. Because of this finding, Mrs. George C. Jerome of Oakwood boulevard, who ordered the books, kept them for almost four years, read part of them, and allowed the rest to get dirty and finger-marked, is not required to pay the balance of purchase price due on them to the publishers, George Barrie & Son, of Philadelphia.

Thirty-five volumes still unpaid for were all shown in the courtroom. Mrs. Jerome's attorney waved his arms over them, and said to the lawyers for the publishing firm: "Take back your books; we don't want them; they are not fit to have in any respectable house; no child should be allowed to come near them for fear of contamination."

"Not so," said Attorney Follansbee, for the company. "The books have been used so much that they are of no value. They are covered with spots, and half the leaves are out. We want the money we were promised for them."

Then Mrs. Jerome's lawyer began to read passages, which he said were highly improper, to the jury. When the jurors retired there were marks in "The Lily of the Valley," "A Woman of Thirty," and "Memoirs of Two Wives," to guide them in their investigations.

ELEPHANT KILLS A MAN.

NEW YORK, May 28.—"Tops," a female elephant of the Forepaugh & Sells circus, killed Joseph Blunt of Fort Wayne, Ind., today at the show grounds in Brooklyn. It is customary for the elephants to put out their trunks, as the keepers make their first rounds in the morning to "shake hands." When "Tops" proffered her trunk, Blunt carried a beer glass, and shoved it at the animal. The act offended the great beast, and in an instant she seized the man with her trunk, hurled him violently to the ground, and kneeling on him crushed out his life.

OPPORTUNITIES IN YUKON.

NEW YORK, May 29.—The crown prosecutor for the Yukon region, and the originator of a new series of schemes for the opening of a vast district in the Northern Territory, has been consulting with capitalists and engineers, cables the London correspondent of the Tribune, and has been seeking to divert the interest of speculators from South Africa to the Yukon.

BUILDING BILL AGREED UPON.

Appropriation of Eight Hundred Thousand for Los Angeles.

[NEW ASSOCIATED PRESS—P.M.]

WASHINGTON, May 28.—The Mercer Omnibus Public Building Bill has been agreed on in conference. The bill carried $15,800,000 when it left the House. The Senate added $3,200,000. In conference, the Senate amendments were reduced about $1,200,000. The following among the items in controversy were finally settled:

San Francisco customhouse, increased to $1,000,000.

Public building at Albuquerque, N. M., $10,000. At Guthrie and Oklahoma City, Okla., $50,000 each.

Los Angeles, Cal., new building authorized and purchase of half-block of ground, total $800,000.

LABOR.

WANT THEIR OWN PARTY.

Existing Ones Do not Suit Miners.

Socialism the End They Hope to Achieve.

Teamsters Try Intimidation. News of Big Strike—Wages Raised.

[BY THE NEW ASSOCIATED PRESS—P.M.]

DENVER, May 28.—Three thousand dollars was voted by the Western Federation of Miners' convention today for the aid of the families suffering from the explosion at Fernie, B. C.

The convention was overwhelmed with resolutions from local unions and individual delegates bearing upon politics and Socialism as recommended in the annual address of President Boyce. They are directly in line with the president's idea, urging the organization of the body as a political factor to further the ends of the workingman. These resolutions were referred to various committees.

The committee to which President Boyce's address was referred, of which John M. O'Neill of Cripple Creek is chairman, will report tomorrow and will undoubtedly advise independent political action on the part of the federation and other labor organizations as a means to accomplish in the end legislation for all instead of the few, both in the National Congress and the several State Legislatures.

In event that President Boyce will not accept a reelection, it is reported that Edward Young of Great Falls, Mont., will probably be presented for the office. Boyce says his decision to retire is final.

William D. Haywood will be reelected secretary-treasurer without opposition. The total receipts during the year were $160,000; disbursements for relief, $40,000; for organizing $7000, and for general expenses, $40,000, making a total of $87,000, and leaving a balance in the treasury of $73,000.

Delegates to the Western Labor Convention this morning discussed at length the initiative and referendum plan, but adjourned without taking any action. It will come up at a later session.

Senator J. W. Bucklin of Grand Junction, Colo., addressed the delegates on the proposed Australian tax amendment, on which the people of this State will vote at the next election.

AFTERNOON SESSION.

[BY THE NEW ASSOCIATED PRESS—P.M.]

DENVER, May 28.—At the afternoon session the initiative and referendum in the election of officers of the organization was again taken up and was adopted.

A resolution was adopted providing for the establishment of an official publication. It was not decided where the office of the publication shall be.

The question of independent political action was brought before the convention by the report of the committee on the President's address, and the greater part of the afternoon was devoted to its discussion. Considerable opposition developed during the debate, and the matter was left unsettled.

RIOTOUS TEAMSTERS.

INTIMIDATING TACTICS.

[BY THE NEW ASSOCIATED PRESS—A.M.]

CHICAGO, May 28.—Striking teamsters attempted today to curtail the meat supply of downtown hotels and restaurants by surrounding drivers for Swift & Co. and threatening them. Policemen sent in response to a riot call dispersed the crowd, however, and soon were in full possession.

Further steps to extend the strike were taken today, when orders were issued from the teamsters' headquarters that no coal should be delivered to concerns to refrigerate meat for "unfair" butcher shops or packing-houses.

This development promises the most complete tie-up of teaming deliveries ever experienced in Chicago. Butchers who use meat delivered by non-union drivers will lose their ice, and concerns that make their own ice will lose their coal.

GENERAL STRIKE POSSIBLE.

[BY THE NEW ASSOCIATED PRESS—P.M.]

CHICAGO, May 28.—If the four great packing concerns at the Union Stock Yards shall not yield to the demands of the striking teamsters within a short time it may result in a general stoppage of 40,000 employés at the yards. Already several hundred persons have quit. The situation is becoming so involved that it apparently will be impossible for the union men to remain at work much longer without violating the rules of the Chicago Federation of Labor under which they hold charters.

SCARCITY OF COAL.

CAUSING FACTORIES TO CLOSE.

[BY THE NEW ASSOCIATED PRESS—A.M.]

NEW YORK, May 28.—Many small towns in New Jersey are beginning to feel the scarcity of anthracite coal. Sufferin village has been in darkness since Saturday night, having no electric light. The steel plant there was run out of coal, and it will be necessary to lay 2000 men off. Lamps are now in use at Ridgewood.

At Spring Valley, N. Y., the silk mill, the pipe factory and the shirt works, employing 700 hands, will be shut down Thursday because of a lack of fuel.

HANNA RAISES WAGES.

TEN PER CENT. INCREASE.

[BY THE NEW ASSOCIATED PRESS—A.M.]

BUFFALO, May 28.—The Buffalo Union Furnace Company, the local plant of the Hanna interests, will increase the wages of all employés, about eight hundred in number, 10 per cent, on June 1.

ENGINEERING FORCE.

READY TO JOIN MINERS.

[BY THE NEW ASSOCIATED PRESS—P.M.]

WILKESBARRE (Pa.) May 28.—The officers of the United Mine Workers' assemblies of this city held a meeting here today and reports were received from committees appointed to interview the engineers, firemen and pump men employed at the various collieries in this vicinity.

The reports, it was stated, after the meeting, showed very few of the firemen and pumpmen were found who were unwilling to join the striking miners next Monday unless they were granted an eight-hour day.

The big coal companies continue to swear in special officers who will be assigned to the various collieries on Monday.

At a mass meeting in Freeland tonight the union and non-union pumprunners, firemen and engineers employed by Cox Bros. & Co., about 300 men, unanimously decided to quit work on Monday if the concessions asked for are not granted.

LOCOMOTIVE ENGINEERS.

ELECTION OF OFFICERS.

[BY THE NEW ASSOCIATED PRESS—P.M.]

NORFOLK (Va.) May 28.—The Brotherhood of Locomotive Engineers' Convention today was devoted entirely to the election of salaried officers.

A. B. Youngson was reëlected Assistant Grand Chief Engineer, and T. S. Ingraham was reëlected First Grand Engineer. Delos Everett was elected Third Grand Engineer. The terms of Grand Chief Arthur and Second Grand Engineer Salmons will not expire until two years' hence.

AGAINST STRIKE ORDER.

SCRANTON EMPLOYES SATISFIED.

[BY THE NEW ASSOCIATED PRESS—P.M.]

SCRANTON (Pa.) May 28.—Three hundred firemen and engineers and pump-runners employed at the Delaware, Lackawanna and Western, Delaware and Hudson, and Ontario and Western collieries met today and voted to make a formal request on the executive officers of the United Mine Workers to withdraw the order calling them out next Monday if the operators do not grant the eight-hour day without reduction in wages. The request was worded in such a way as to carry the implication that the order would not be obeyed.

ANTHRACITE STRIKE.

SARGENT PREDICTS EXTENSION.

[BY THE NEW ASSOCIATED PRESS—P.M.]

ST. LOUIS (Mo.) May 28.—Frank P. Sargent, a member of the National Board of Arbitration, of which Mark A. Hanna is chairman, is of the opinion that if the strike of anthracite coal miners is not settled within the next eight or ten days, there will be probably a sympathetic strike in the bituminous coal fields. Sargent said to the Associated Press representative today:

"Up to last Monday, when I left New York, both sides were standing firm, and from the condition of things I think the country will see a bitter contest. I was told by President Mitchell that the miners were never in better financial condition than now to enter a strike, and they are confident of winning. For some time the anthracite miners have had plenty of work, and have been able to lay up money. President Mitchell is of the opinion that they will be able to hold out at least six months, and doubtless longer. In the mean time everything possible is being done to arbitrate the differences.

"I am of the opinion that if the strike is not settled within the next eight or ten days miners in the bituminous fields will be asked to go out in sympathy for their eastern brethren. A convention of bituminous miners to decide what action to take in the matter is under contemplation, but the date or place of meeting has not yet, to my knowledge, been decided upon. Should a sympathetic strike be decided upon, probably as many as 450,000 miners in the bituminous fields will go out."

EDISON'S NEW BATTERY.

Inventor Announces That He Has Solved the Problem of Continuous Long-distance Runs on Automobiles.

[BY DIRECT WIRE TO THE TIMES.]

ORANGE (N. J.) May 28.—[Exclusive Dispatch.] Thomas A. Edison said today that he had solved the problem lem of long-distance pleasure driving, as well as trucking, by his new storage battery. He said he had achieved a source of power for running an automobile which will give good mileage without renewal; which will not require expensive care; will not depreciate, and will not weigh more than the vehicle it propels. Since he invented his storage battery, a year ago, he has been at work improving it, and in the new battery he believes he has obtained something which will be commercially practicable. The announcement was made after the final tests, which were made last Friday and Monday. Edison believes that now it is an assured fact that an automobile may be run 10 miles without recharging the battery.

"I sent my two men, Bee and Fleiss," said Edison today, "out on the road and told them to run the machine over some rough roads and over bad hills. Well, they did it. They run sixty-two miles, took seventy-five hills, with grades ranging from 2 to 12 per cent.; went through some big holes and came back with 83 per cent. of the speed they went out with, and the voltage had only dropped seven volts from the original twenty-nine."

PITH OF NEWS FROM THE MIDDLE WEST.

[BY DIRECT WIRE TO THE TIMES.]

CHICAGO, May 28.—[Exclusive Dispatch.] Mild, southerly winds today gave the mercury a boost, the maximum temperature being 54 deg. at 8 o'clock tonight. The Weather Bureau promises an early recovery from the recent wintry temperature, and a return of springtide mild days. A general rainstorm is reported in Kansas, Oklahoma and Missouri, where, it is said, harvesting will soon begin.

LAST OF MAY WEDDINGS.

The last of the May weddings took place tonight, when Dr. Robert Newton Tucker, Jr., and Marie Gertrude Fulton were married at the residence of the bride's parents, Mr. and Mrs. Jefferson L. Fulton, Buena Park. Dr. Gunsaulus performed the ceremony.

REGULATIONS FOR AUTOS.

Park officials conferred with Mayor Harrison today, and agreed on an ordinance for the regulation of automobiles. It limits speed to eight miles an hour, and prohibits the use of horns. City licenses are to be the same as those of park boards, and are to be canceled upon request of the latter. The ordinance regarding lights is to be strictly enforced.

HIS "SPENDING MONEY."

John Golden denied in the Maxwell-street Police Court today that he had abandoned his wife, and said she had left him because he objected to her playing the races on his salary of $12 a week. She allowed him 25 cents a day spending money. Justice Dooly continued the case, finding it too difficult to decide offhand.

CAPITALIST FOUND DEAD.

R. H. Gamble, a capitalist of Cedar Rapids, Iowa, was found dead in his room at the Brevoort House last night. Heart disease is the supposed cause.

GOLF BALL HIT HIM.

[BY DIRECT WIRE TO THE TIMES.]

FORT WAYNE (Ind.) May 28.—[Exclusive Dispatch.] Joseph Bossell, a prominent business man, is critically ill of concussion of the brain. He was hit in the head by a golf ball struck by his daughter.

AURORA SELLS FRANCHISE.

[BY DIRECT WIRE TO THE TIMES.]

AURORA (Ill.) May 28.—[Exclusive Dispatch.] The City Council has passed a franchise acceptable to the promoters of the Aurora-Rockford and De Kalb Electric Railroad. It gives the company an entrance into the city on payment of $10,000, and runs for forty years.

PROPERTY FOR HOSPITAL.

[BY DIRECT WIRE TO THE TIMES.]

MUSKEGON (Mich.) May 28.—[Exclusive Dispatch.] Charles H. Hackley today gave to this city property worth between $150,000 and $175,000 for a hospital in the best residence district, in the southeastern part of Muskegon. A school for the instruction of trained nurses will be established in connection with it.

INDIANA CAN'T FIGHT.

[BY DIRECT WIRE TO THE TIMES.]

INDIANAPOLIS, May 28.—[Exclusive Dispatch.] The Kentucky quarantine against Indiana has stirred up indignation here among health officers. The State Board of Health today confessed itself powerless to act in the matter, as it had no funds to fight the spread of smallpox or stamp out the disease.

KANSAS WHEAT CROP.

[BY DIRECT WIRE TO THE TIMES.]

TOPEKA, May 28.—[Exclusive Dispatch.] Estimates based on figures published by the State Board of Agriculture today make the present prospect for the Kansas wheat crop 50,000,000 bushels. Of the 5,951,000 sown to winter wheat, 34.5 per cent. has been ploughed up or abandoned. The condition of the remainder is 57.6, as against 74 per cent. April 1.

THAT TIE GAME.

SAN FRANCISCO, May 28.—Manager Harris of the San Francisco club has written a letter from Los Angeles, announcing that the game there last Sunday morning was a tie, the score being 2 to 2 after ten innings. As the records stand, the game will be taken from the credit of the Los Angeles club and go down as a tie contest which must be played off at some future date.

SUPERB ROUTES OF TRAVEL—

COMPARE THE SCHEDULES.

They Prove the SANTA FE 10 to 20 Hours the Quickest Line to the East.

The only THROUGH SERVICE UNDER ONE MANAGEMENT, insuring Uniform Excellence. Harvey Dining Service, Undeniably the Finest in America. Three Trains Daily.

PERSONALLY CONDUCTED EXCURSIONS.

$2.75 ROUND TRIP

Over the Kite-Shaped Track to holders of excursion tickets and accompanying friends.

Special train with OBSERVATION CAR leaves Santa Fe Station at 8:30 a.m., returning at 5:55 p.m. Stops are made at both Redlands and Riverside, giving ample time for drives and sight-seeing. Particulars at Santa Fe office, Second and Spring Streets.

KITE-SHAPED TRACK — LOS ANGELES — THE SIGHT TO SEE — Santa Fe

$4.00 ROUND TRIP— TO ..SAN DIEGO

To Holders of Excursion Tickets, AND ACCOMPANYING FRIENDS. Only four hours from Los Angeles. The ride is delightful, carrying you for seventy miles along the Pacific Ocean Beach.

TENT CITY, Coronado Beach, Opens June 1st.

Santa Fe Ticket Office, corner Second and Spring Streets.

ELSINORE— Beautifully Situated on the shores of ....Lake Elsinore,

Surrounded by mountains, with many picturesque canyons in the immediate vicinity. The Hot Sulphur, Mineral water and Mud Baths are famous for their marvelous cures of all Rheumatic Stomach and Kidney troubles.

Only Four Hours from Los Angeles via Santa Fe. Excursion Rates. Ticket Office Corner Second and Spring Sts.

SPECIAL TRAINS TO— ..Redondo Beach

Friday, May 30, Decoration Day.

... SANTA FE TRAINS ...

Leave La Grande Station 8:30 a.m., 10:20 a.m., 1:30 p.m., 5:33 p.m. Leave Central Avenue 8:40 a.m., 10:24 a.m., 1:44 p.m., 5:45 p.m. Returning trains leave the Beach 11 a.m., 3:45 p.m., 6:30 p.m., 8 p.m.

Ten-ride Tickets $1.50, good for yourself and friends.

BEST ROUTE— For Spokane, Kootenai, Montana Points, Winnipeg, Minneapolis, St. Paul, Duluth and All Points East

Daily Palace and Tourist Sleepers. Dining Car (meals a la carte) and Library Buffet Smoking Car. No finer trip to be had.

E. S. BLAIR, Gen. Agt., 433 Market St., San Francisco. Or HENRY HUGGINS, Trav. Pass. Agt., Hotel Rosslyn, Los Angeles.

GREAT NORTHERN RAILWAY

SAN FRANCISCO—by the "Fast Line"—24 Hours

$10.25, first-class; $7.25, second-class, including berth and meals; by Pacific Coast Steamship Co.'s Fast and Elegant Express Steamships SANTA ROSA and STATE OF CALIFORNIA, 2500 tons. Leave REDONDO Wednesdays and Sundays, 7 a.m.; PORT LOS ANGELES Wednesdays and Sundays, 11 a.m. For SAN DIEGO—Leave PORT LOS ANGELES Mondays and Fridays, 4 p.m.; leave REDONDO Mondays and Fridays 9 p.m. For SAN FRANCISCO and way ports, steamships COOS BAY and BONITA—Leave SAN PEDRO 6:30 p.m., May 4, 8, 12, 16, 20, 24, 28, June 5.

Ticket Office: 228 SOUTH SPRING ST. Tel. Main 41. W. PARRIS, Agent.

SPECIAL EXCURSIONS TO— Mt. Lowe Decoration Day.

May 30, 31st and June 1st, $1.75 round trip. Grandest trip in all California at smallest cost. Extra evening connections returning. Full particulars at office, 250 S. Spring St., Tel. M. 900.

PACIFIC ELECTRIC RAILWAY

ANCHOR LINE—U. S. MAIL—Steamers sailing regularly between NEW YORK, LONDONDERRY and GLASGOW; NEW YORK, GIBRALTAR and NAPLES. Superior accommodations; excellent cuisine; every regard for the comfort of passengers studiously considered and practiced. Single or round trip tickets issued between New York and Scotch, English, Irish and all principal Continental points at attractive rates. For tickets or general information apply to HENDERSON BROS., Chicago, or any LOCAL AGENT.

NATICK HOUSE—Corner First and Main. HART BROS., Props.

"The Popular Hotel," remodeled, 75 additional rooms, all newly furnished. Everything strictly first-class. Elevator. American plan, $1.25 to $3.00; latter includes suites with private baths. European plan, 50 cents up.

FREE SHINES—The Harlow Shoe for Men, $3.50, $4.00 and $5.00. WIDNEY & SHRADER, 402 South Broadway, Chamber of Commerce Building.

SUMMER RESORTS

Elsinore... The hot mineral water baths at Elsinore are a certain cure for rheumatism. A beautiful spot in the mountains where one can rest and recuperate. Fine Hotels. Cottages.

The Lake View Hotel, Elsinore Hot Springs. NEW and up-to-date. Finest Hot Mineral Water and Mud Baths. Sure cure for rheumatism. Write for Booklet. C. S. TRAPHAGEN & SON.

Follows' Camp, San Gabriel Canyon. Established for ten years. This camp is on the main San Gabriel River, 15 miles from Azusa; it is on the main road to "Old Baldy" and all the mining camps on the river, and lies in the very center of the best trout fishing of the whole river; has good, comfortable rooms on floored tents; saddle and pack animals at any time. The stage for the camp leaves Santa Fe depot at Azusa each morning at 9:30 a.m., returning each evening at 4:30 p.m. Stage fare $1.50 each way. Camp rates $1.75 per day. For further particulars write Ralph M. Follows, Prop., AZUSA.

The Rincon. The most pleasant mountain resort in Southern California. Will Open June 1, 1902. Situated in the San Gabriel Canon, thirteen miles from Azusa. Central to all fishing and hunting grounds. Piack and saddle animals furnished on short notice. Daily stage meets 9:30 a.m. train at Azusa. For further information apply to C. E. SMITH, Proprietor, Azusa, Cal.

Wilson Peak Park, Above the Clouds. For information, call at 336 South Broadway, or address STURTEVANT & GRIMES, Sierra Madre, Cal. Telephone Sierra Madre Main 21.

Catalina... Except the Metropole, the GRAND VIEW HOTEL is the only one on the ocean front. Fine table, excellent service, ball and music for entertainments. Rooms lighted with gas, bath-houses free to guests. Reasonable rates have made the Grand View very popular. Add. 354 S. Broadway, L. A., or Geo. E. Weaver, Catalina.

Sonoma County, Cal. Beautiful climate; Full Crops; No Irrigation. For full particulars, address— SONOMA COUNTY BOARD OF TRADE, Santa Rosa, California.

MONTE VISTA—The prettiest resort in the Sierras; altitude 5000 feet; pine woods without mosquitos; fountains, waterfalls, trout ponds, orchards, perfect climate, beautiful region, well kept inn. Address Mr. J. S. Libby, Dutch Flat Station, Placer County, Cal.

CITY HOTELS.

The Angelus, NOW OPEN, American and European Plans.

The Knutsford, SALT LAKE CITY. Fireproof and The Best. G. S. HOLMES, Proprietor.

Lake View Hotel, COR. SIXTH AND SHERMAN. Westlake Park, Los Angeles, a new and elegant family hotel, strictly first-class, furnishing entirely new and up-to-date—steam heat, hot and cold water, electric lights in every room; the location overlooking the park and lake is unsurpassed; rates reasonable. A. F. ROBBINS, Prop. Tel. Main 1243.

California Hotel, Cor. Second and Hill Sts. The Popular Family and Tourist Hotel. Everything strictly first-class. American and European plans. Special rates by the month. Rooms single and en suite. F. P. KILBOURNE. F. J. NICHOLSON.

The Westlake Hotel, J. H. DUKE, Prop. 720 Westlake Avenue. A select family hotel, delightful residence portion, one block from Westlake Park. Newly furnished. Telephone M. 344. Rates $7 and up. Special rates to families by the month. Street cars direct to and from all depots.

Bellevue Terrace Hotel, COR. SIXTH AND FIGUEROA. Tel. Main 46. Best appointed family and tourist hotel. Spacious grounds and verandas. C. A. TARBLE & CO., Props.

HOTEL WATAUGA, 126 North Broadway. Rooms only; location central (nearly opposite Times Bldg.) Quiet, modern, 60-room house. Sunny rooms, single or suites. Baths free. Best references. MRS. ALEX. DANSKIN, Mgr.

Hotel Ramona, Los Angeles—S. W. cor. Spring and 3d Sts. Most central and only point where all street car lines intersect. Entire renovation and refurnishing just completed. Moderate rates. F. B. MALLORY, Prop.

NO ASTHMA! NO BRONCHITIS! NO RHEUMATISM!

The most invigorating, mild, pleasant, delightful climate in Southern California. 12 miles from Los Angeles, on Santa Fe and Pacific Railroads; nestled under foothills; surrounding canyons; free from heavy fogs, malaria and frosts; table the best; beds comfortable; every modern convenience. Rates for rooms, $7 per week up. Saddle horses and teams furnished.

LA VISTA GRANDE, Monrovia.

Beautiful Santa Barbara, BY-THE-SEA. Where roses bloom and strawberries grow every day in the year.

The Arlington Hotel. With its late modern improvements, the capacity of four hundred guests. The 9-hole green turf golf links in the State. Five minutes street car from the hotel. Perpetual May Climate Allows Ocean Bathing Every Day. Write for booklet. E. P. DUNN, Prop. Los Angeles office, 327 South Spring St.

LAGUNA BEACH. Thousands of beautiful shells, fishing, grottos, easy of access; hunting, plenty of mountains, rocky cliffs and canyons, many of any beach; beautiful furnished cottages per week to rent; ten miles from El Toro, eight miles from Capistrano. Address J. PONDER, Laguna Beach, Cal.

Sulphur Mountain Springs. An ideal health and pleasure resort, six miles from Santa Paula in Santa Clara Canyon. Many improvements over last years. Circulars with HUGH B. ... Spring St. Or write to R. D. ... Manager, Santa Paula, Cal.

CAPITOLA. The seaside resort of Central California—enlarged and improved—rates per day $2 and upwards—open May ... orchestra. Address for hotel, R. M. ... For cottages, F. Reanier, Capitola.

Seven Oaks. A family summer resort in the San Bernardino Mountains, 22 miles east of ... Elevation 5000 feet, stage and ... trout fishing; new management, ... and repovated. Address J. W. ... ager. The Alma, Pasadena, Cal., till ... after that, at Seven Oaks, Redlands, Cal.

NEWPORT ...Queen of All Beaches. New management. Write for ... Newport is best of all beaches. ... train service, 50c from Los Angeles. ... Information apply to C. L. Hoskins, ... Beach, or W. S. Collins, 201 Currier ... Ango ex.

San Ysidro Ranch. A homelike resort, on the foothills ... Barbara. Southern exposure, ideal ... ocean view, mountain water from ... property. For printed matter address ... LEIGH JOHNSTON, Santa Barbara.

For Fishing and Camping. Take Squirrel Inn stage at Azusa for ... Canyon. Tents and cots to rent. A. ... Azusa, Cal.

CITY HOTELS. Under New Management— Nadeau Restaurant. Entrance through hotel, also on ... Cuisine and Service Unexcelled. ... crate. T. A. LEE, Prop. Recently with Santa Fe Harvey ...

LINES OF TRAVEL

THE TENT CITY... CORONADO BEACH. Season of 1902 opens June 1st. The Tent City will be doubled in size and attractiveness this year. Gather up your Summer effects, rent a tent at the seaside amid all the conveniences and attractions of an established city, and enjoy the exhilarating effects of the balmiest climate on earth. Special rate of $4 from Los Angeles for excursion tickets on sale daily June 1st to September 25th, limited September 30th, for return. SANTA FE

RESTAURANTS. French Dinners, DEL MONTE, Third Street bet. Spring & Broadway. A la carte orders all times.

Dine At Levy's. One thousand Seats. Orchestra. ... 111-117 West Third. 102 South ...

SLAPS FACE OF PREMI...

Capt. Tatlow Res... Opprobrious Term...

Scandalous Episode ... Vancouver, B. C.

Conway and Lyons Arre... Governor's Appointees ... Salmon Propagation.

[BY DIRECT WIRE TO THE TIMES.]

VANCOUVER, May 28.—[Exclusive Dispatch.] As a result of a hot debate in the local Legislature, last evening Premier Dunsmuir applied the terms "liar" and "cur" to Capt. Tatlow, member for Vancouver, and afterwards the latter slapped the Premier's face in retaliation.

Tatlow had accussed the Premier of planning to steal $2,000,000 in a railroad deal, claiming he was interested. Dunsmuir, in the heat of the moment, promptly called him a liar and ... the additional announcement that ... low was a cur. He afterwards apologized. It was late in the evening and at the close of the session, when the Premier was waiting for his carriage that Tatlow passed him and a passage of words ensued. When Tatlow slapped the Premier in the face a rough-and-tumble fight would have taken place had Attorney-General Eberts not come along and separated the contestants. This is the culmination of the disorderly scenes which have occurred in the House since opening three months ago.

BIG POWER COMPANY.

WILL SUPPLY SAN FRANCISCO.

[BY THE NEW ASSOCIATED PRESS—P.M.]

SAN FRANCISCO, May 28.—After two years of negotiations, the ... extensive power company in California has been formed. Final details ... settled, and papers of incorporation were filed today.

The corporation will be known as the Feather River Power Company. The properties are located at the Big Bend of the Feather River, two miles from Oroville, and within a year the company will furnish 20,000 horse power in San Francisco.

The officers of the company are men of wealth. The president of the company is Charles Webb Howard, Chas. L. Fair is the vice-president, and the directors are J. Downey Harvey, J. J. Dingee and Maj. Frank McLaughlin. The capital stock of the company is $5,000,000.

Within the last few days the ... company has purchased from the ... Bend Tunnel and Mining Company of Buffalo, N. Y., all the property, the Big Bend tunnel, its United States patent rights on the Feather River, which extend for fourteen miles, and which were granted in 1881, and some 4000 acres of land.

Work will be commenced at once on the tunnel from the terminus of the present Bend tunnel, which is two miles in length, through a small mountain to the Feather River, half a mile distant. When this is completed, a ... the water rushes down the steep ... cañon, the officers of the company feel assured that they will easily develop 40,000 horse power.

The company has decided that it will furnish power in San Francisco only. The route chosen for transmitting the power to this city will be through many towns, including San Jose, but the wires will not be tapped along the route. Maj. McLaughlin, speaking for the company today, said that the capacity of the plant could be estimated at 50,000,000.

DUST NOT RESPONSIBLE.

REPORT ON FERNIE DISASTER.

[BY THE NEW ASSOCIATED PRESS—P.M.]

VICTORIA (B. C.) May 28.—Hon. E. C. Prior, Minister of Mines, has received by wire the following report from W. F. Robertson, provincial mineralogist, whom the government sent to Fernie to investigate the explosion in the Crow's Nest Pass mines:

"Seventy-eight bodies recovered to date, eight today. All parts of mine searched except Beaver Deeps district. Air turned in there last shift. Only three rooms No. 2 district found difficult to dislodge gas, but being accomplished gradually. Probably all bodies there, mine free from gas, except as noted. No trace of fire.

"Since Monday I have been with Hef party through every section, and I have seen no indications as to origin of explosion, certainly not from machine holes, as popularly reported. All they were found intact, and had not been loaded. Mine dusty, but no sign of coked dust to indicate dust explosion.

"All bodies probably out in ... twenty-four hours, except those buried under false roof through props being blown out some places covering large areas. Search being made in systematic and persistent manner. General satisfaction being expressed at government grant."

DIRECTORS LIABLE.

SAN DIEGO SAVINGS BANK.

[BY THE NEW ASSOCIATED PRESS—P.M.]

SAN FRANCISCO, May 28.—The Supreme Court has decided in the case of J. A. Rice, a depositor in the San Diego Savings Bank of San Diego county, suing in his own behalf and in behalf of a large number of depositors, that the defendants, Bryant Howard and other directors of the bank may be sued for misappropriating the funds of the bank to the extent of $127,527.

The bank suspended payment on June 22, 1893, and two years later was declared insolvent. Twenty-seven different acts of alleged misappropriation of funds, consisting in taking money from the bank and applying it in the interest of the directors themselves, are alleged. It is charged that at no time did the bank have 50 per cent. of the ... secured by mortgage.

STANFORD UNIVERSITY.

STUDENTS GET THEIR DEGREES.

[BY THE NEW ASSOCIATED PRESS—A.M.]

STANFORD UNIVERSITY, May 28.—Today in the assembly hall 170 students of Stanford received their bachelors of art degrees, twenty-one were made Masters of Arts, and two—Ralph Arnold and T. L. Storey—Doctors of Philosophy. This was the eleventh annual commencement.

The order of exercises commenced at 10 o'clock, was as follows: Overture, "Bohemian Girl" (Balfe,) R. ... Pitting and orchestra; invocation; song, "Abide With Me" (Liddle,) Miss Edith Hanks; Commencement address, "A Parellel and a Lesson" Professor Augustus Taber Murray; cornet solo ...

COAST RECORD.

SLAPS FACE OF PREMIER.

Capt. Tatlow Resents Opprobrious Terms.

Scandalous Episode at Vancouver, B. C.

Conway and Lyons Arrested. Governor's Appointees—Salmon Propagation.

[BY DIRECT WIRE TO THE TIMES.]

VANCOUVER, May 28.—[Exclusive Dispatch.] As a result of a hot debate in the local Legislature, last evening, Premier Dunsmuir applied the terms of "liar" and "cur" to Capt. Tatlow, member for Vancouver, and afterwards the latter slapped the Premier's face in installation.

Tatlow had accussed the Premier of planning to steal $2,000,000 in a railway deal, claiming he was interested, and Dunsmuir, in the heat of the moment, promptly called him a liar and made the additional announcement that Tatlow was a cur. He afterwards apologized. It was late in the evening and at the close of the session, when the Premier was waiting for his carriage that Tatlow passed him and the passage of words ensued. When Tatlow slapped the Premier in the face, a rough-and-tumble fight would have taken place had Attorney-General Eberts not come along and separated the contestants. This is the culmination of the disorderly scenes which have occurred in the House since opening three months ago.

BIG POWER COMPANY.

WILL SUPPLY SAN FRANCISCO.

[BY THE NEW ASSOCIATED PRESS—P.M.]

SAN FRANCISCO, May 28.—After two years of negotiations, the most extensive power company in California has been formed. Final details were settled, and papers of incorporation were filed today.

The corporation will be known as the Feather River Power Company. The properties are located at the Big Bend of the Feather River, twenty miles from Oroville, and within one year the company will furnish 20,000 horse power in San Francisco.

The officers of the company are men of wealth. The president of the company is Charles Webb Howard. Charles L. Fair is the vice-president, and the directors are J. Downey Harvey, W. J. Disgee and Maj. Frank McLaughlin. The capital stock of the company is $5,000,000.

Within the last few days the new company has purchased from the Big Bend Tunnel and Mining Company of Buffalo, N. Y., all the properties of the Big Bend tunnel, its United States patent rights on the Feather River, which extend for fourteen miles, and which were granted in 1881, and some 4000 acres of land.

Work will be commenced at once to tunnel from the terminus of the Big Bend tunnel, which is two miles in length, through a small mountain to the Feather River, half a mile distant. When this is completed, and the water down the steep cañon, the officers of the company feel assured that they will easily generate 40,000 horse power.

The company has decided that it will furnish power in San Francisco only. The route chosen for transmitting the power to this city will be through many towns, including San Jose, but the wires will not be tapped along the route. Maj. McLaughlin, speaking of the company today, said that the cost of the plant could be estimated at $2,-800,000.

DUST NOT RESPONSIBLE.

REPORT ON FERNIE DISASTER.

[BY THE NEW ASSOCIATED PRESS—P.M.]

VICTORIA (B. C.) May 28.—Hon. E. C. Prior, Minister of Mines, has received by wire the following report from W. F. Robertson, provincial mineralogist, whom the government sent to Fernie to investigate the explosion in the Crow's Nest Pass mine:

"Seventy-eight bodies recovered to date, eight today. All parts of mine searched except Beaver Deeps district. Air turned in there last shift and three rooms No. 2 district found difficult to dislodge gas, but being accomplished gradually. Probably six bodies there, mine free from gas, except as noted. No trace of fire.

"All bodies probably out in next twenty-four hours, except those buried under false roof through props being blown out some places covering large areas. Search being made in systematic and persistent manner. General satisfaction being expressed at government grant."

DIRECTORS LIABLE.

SAN DIEGO SAVINGS BANK.

[BY THE NEW ASSOCIATED PRESS—P.M.]

SAN FRANCISCO, May 28.—The Supreme Court has decided in the case of J. A. Rice, a depositor in the Savings Bank of San Diego county, suing in his own behalf and in behalf of a large number of depositors, that the defendants, Bryant Howard and others, directors of the bank may be sued for misappropriating the funds of the bank to the extent of $127,527.

The bank suspended payment on June 3, 1892, and two years later was declared insolvent. Twenty-seven different acts of alleged misappropriation of funds, consisting in taking money from the bank and applying it in the interest of the directors themselves, are charged. It is charged that at no time did the bank have 50 per cent. of its loans secured by mortgage.

STANFORD UNIVERSITY.

STUDENTS GET THEIR DEGREES.

[BY THE NEW ASSOCIATED PRESS—A.M.]

STANFORD UNIVERSITY, May 28.—Today in the assembly hall 170 students of Stanford received their bachelors of art degrees, twenty-one were made Masters of Arts, and two—Ralph Arnold and T. L. Storey—Doctors of Philosophy. This was the eleventh annual commencement.

The order of exercises commencing at 10 o'clock, was as follows: Overture, "Bohemian Girl" (Balfe,) R. U. Pitting and orchestra; invocation, song, "Abide With Me" (Liddle,) Miss Edith Hanks; Commencement address, "A Parsifel and a Lesson" Professor Augustus Taber Murray; cornet solo, "The Lost Chord" (Sullivan,) A. E. Lee and orcehstra; conferring of degrees; song, "Just For Today" (Abbott,) Miss Edith Hanks; address to graduating class, "The Building of a University" President David Starr Jorden; gavotte, "Richordanza" (Halg,) orchestra; benediction.

CARGOES FOR ORIENT.

THREE VESSELS CLEAR.

[BY THE NEW ASSOCIATED PRESS—P.M.]

TACOMA, May 28.—The Northern Pacific liner Glenogle, Capt. Warner, will sail at noon tomorrow for Yokohama and Hongkong, with a cargo valued at $262,854. The cargo includes 5306 bales of domestics, valued at $217,-125, consigned to Shanghai for the North China trade. A larger shipment than this was made two weeks ago on the Northern Pacific steamship Olympic, the two shipments together amounting to 12,512 bales, or 9,704,600 yards.

Balfour, Guthrie & Co. cleared the British bark Levern Bank, Capt. Turner, for Queenstown, for orders, with 141,600 bushels of wheat, valued at $93,468.

The schooner Fred E. Sander is making a record of quick lumber loading at the Tacoma Mills Company here. She began loading Monday and by Saturday afternoon will have 800,000 feet on board, destined to Los Angeles. The steamer W. F. Jewett will finish loading 625,000 feet of lumber tomorrow, and will sail for San Francisco.

COMING HERE TO WED.

SADLER'S PLEASANT JOURNEY.

[BY DIRECT WIRE TO THE TIMES.]

BERKELEY, May 28.—[Exclusive Dispatch.] Will T. Sadler left for Los Angeles this afternoon to wed Miss Clarabel Ensign, a former student at the State University, who is well known in Berkeley and Los Angeles. Dr. Horace Henderson accompanied Sadler, and will act as the best man at the ceremony.

The groom's mother, Mrs. L. B. Sadler, and his sister, Mrs. P. K. Denbigh, left yesterday for the south. They have preceded him to assist in preparations for the ceremony.

GOVERNOR'S APPOINTEES.

FOR AGRICULTURAL DISTRICTS.

[BY THE NEW ASSOCIATED PRESS—A.M.]

SACRAMENTO, May 28.—Gov. Gage has appointed the following directors of agricultural districts: Daniel Woodruff of Del Norte, District No. 41, vice G. N. Drysdale, term expired; William B. Plaisted, Del Norte, No. 41, vice J. P. Wentz, term expired; J. M. Silvey, Glenn county, vice R. B. Murdoch, term expired; B. H. Burton, Glenn county, No. 42, vice self, term expired; J. O. Thower, Glenn county, No. 42, vice self, term expired; W. H. Winter, Glenn county, No. 42, vice self, term expired; Frank Freeman, Glenn county, No. 42, vice M. Hockheimer, term expired; F. B. Glenn, Glenn county, No. 42, vice self, term expired; W. W. Marshall, Glenn county, No. 42, vice self, term expired.

Gov. Gage has appointed C. O. Davidson a Supervisor of Glenn county to fill a vacancy caused by the death of W. H. Hodgson.

SALMON GIVING OUT.

PROPAGATION NECESSARY.

[BY THE NEW ASSOCIATED PRESS—A.M.]

SEATTLE (Wash.) May 28.—That the artificial propagation of salmon in Alaska by the government is necessary to maintain the salmon industry in Alaskan waters is the opinion of Col. H. M. Kutchin, special agent of the Treasury Department, detailed to inspect the salmon fisheries on the Alaska coast.

The object of the annual inspection trip is to visit the canneries on the coast from Dixon's entrance to Bristol Bay, between fifty-five and sixty in number," said Col. Kutchin last night. "The department wishes to know that certain laws respecting salmon fishing are observed, and each year sends a special agent to make a personal investigation. My trip will occupy several months. Along with my other duties, I shall collect data relating to the fisheries for my annual report. In this I shall present facts and general statistical information and shall make certain recommendations."

CONWAY AND LYONS.

PLACED UNDER ARREST.

[BY THE NEW ASSOCIATED PRESS—A.M.]

SAN FRANCISCO, May 28.—Bob Lyons and Fred Conway, the men accused of abstracting $250 ball money from the city treasury by means of a forged order, have been placed under arrest, and the disposal of their case now rests with Dist.-Atty. Byington, Chief of Detectives Seymour having announced that the case cannot be "squared" under any circumstances, so far as his department is concerned.

Lyons has made a partial confession to Seymour, placing most of the blame for the illicit transaction on the shoulders of Conway.

BRIEF COAST DISPATCHES.

Prof. Anderson Resigns.

BERKELEY, May 28.—Leroy Anderson has resigned as instructor of dairy husbandry at the State University to accept the principalship of the new technical school at San Luis Obispo. He was brought from the East two years ago by President Wheeler.

Suicide of Seamstress.

SAN FRANCISCO, May 28.—Miss May Peters, a young seamstress, committed suicide last night at the home of her sister, Mrs. Clara Gaddis. She rushed upstairs, exclaiming "I am crazy," stood in front of a mirror and shot herself through the head. It is supposed that she had become mentally unbalanced.

Gang of Horse Thieves Busy.

CHICO, May 28.—Word has been received here that on Monday night horse thieves stole seven head of horses from the pastures of Haile & Waltz, stock dealers in Chico Cañon, north of this city. On the night previous a saddle horse was stolen from the stables of Gen. Montgomery, near Cana, in this county. The officers believe that an organized gang of horse thieves is operating in this vicinity.

Miller Refused to Plead.

SAN RAFAEL, May 28.—Frank Miller, who killed Jerry Harris, a fellow-convict at San Quentin, with a knife on March 9, was today before Judge Angelotti in the Superior Court for murder. He refused to have an attorney, and also refused to plead or testify in his own behalf. Judge Angelotti pleaded not guilty for him.

May Conceal Their Names.

SAN FRANCISCO, May 28. — Port Collector Stratton has ruled, by direction of the Secretary of the Treasury, that the names of consignees will not be required from merchants giving commercial statistics to the government on shipments of merchandise between the Philippines, Hawaii and Alaska and mainland ports of the United States, it not being the intention of the government to pry into the business secrets of merchants furnishing the information required.

Vote for Incorporation.

SANTA ROSA, May 28.—The Sebastopol city election resulted in a victory for the advocates of the incorporation by a majority of about 40.

Honest Methods Admired.

Los Angeles People Quick to Appreciate Their Generosity.

Open Test of Great Preparation.

COKE DANDRUFF CURE,

Meets Hearty Approval.

Its Sales in Los Angeles and Vicinity Beat the World.

When the public were given the opportunity of testing this grand preparation, without cost, they were urged to call at Dean's Drug Store for a trial bottle of Coke Dandruff Cure and Hair Tonic, thus enabling anyone who availed himself of this offer to form his own judgment as to the value of this discovery.

No man or woman can believe that a reputable manufacturer would dare to challenge public opinion were he not absolutely certain that his preparation would stand every test. The results show what great confidence the people have in Coke Dandruff Cure and Hair Tonic.

It soothes and cures an itching and diseased scalp.

It leaves the hair soft, sweet and luxuriant.

It strengthens and invigorates the hair and scalp and stops falling hair.

It is guaranteed to cure Dandruff.

It is used and recommended the world over.

Admiral George Dewey writes: "I have used Coke Dandruff Cure for the past year and found it an excellent preparation."

Coke Shampoo and Toilet Soap made expressly for cleaning the hair and scalp and beautifying the complexion.

MONT PELEE A WONDER.

Nothing Like it in the Volcano Class.

Prof. Hill Marvels at Its Operations.

Gases Explode After Leaving the Crater—Kennan and His Party Safe.

[BY DIRECT WIRE TO THE TIMES.]

FORT DE FRANCE, May 28.—[Exclusive Dispatch.] The government steamer Topaz arrived here this morning from Grande Riviere, bringing 225 refugees from that place. About four hundred inhabitants were left behind, but they will be brought here tomorrow, as will also residents of other northern towns.

A priest at Morne Rouge has sent a letter to Aymee, the American Consul, stating that the people of that place have been starving since May 8. The administration has sent no supplies to them. The town lies eight miles north of St. Pierre. It is situated inland, and communication with it has been cut off. The vegetation has perished, and animals are dying for want of food. The people are living on drift foodstuffs found in the stores. The priest appeals to the Consul to relieve them. The Italian warship Calabria has arrived there.

Prof. Hill of the American Geographical Commission attempted to ascend Mont Pelee Monday, but an eruption prevented him. He states that the eruptions will continue for an indefinite time. The volcanic phenomena are new. Dangerous gas explodes aerially. The mountain has emitted molten rhyolite. The combustion of gases partly explains the sudden death of the people of St. Pierre. Prof. Heilprin concurs in all of Prof. Hill's conclusions.

Messrs. Kennan and Jacassi, concerning whose whereabouts considerable anxiety was felt, are safe at Morne Rouge.

PERSONAL ACCOUNTS.

[BY THE NEW ASSOCIATED PRESS—P.M.]

FORT DE FRANCE, May 28, 5 p. m.—A tremendous explosion of very black smoke from Mont Pelee at a quarter before 9 o'clock this morning accentuated the fear entertained for the safety of George Kennan, the American author, who, with a land party, has been examining the northern part of the island. The Governor of Martinique was at once consulted with the object of arranging for a rescue party to proceed by land in connection with the voyage along the coast of the United States cruiser Cincinnati, should such steps appear necessary. At about 11 o'clock this morning Fernando Cleric, a wealthy land proprietor of Martinique, arrived here, and announced that Kennan and his party were safe on a plantation at the north end of the island.

Prof. Robert T. Hill, United States geologist, and head of the expedition sent to Martinique by the National Geographical Society, who left Fort de France Monday on horseback for the volcano, returned here this morning. He was completely worn out by his trip. He relates an interesting story of the experiences in the district through which he passed.

He left Fort de France Monday afternoon. He was accompanied by a Mr. Cavanaugh, an army officer from the British island of Trinidad and a boy named Joe, who was to act as interpreter. The party set out on horseback and took the direct north road for Morne Rouge. Between the hamlets of Deux Choux and Fonds St. Denis the party entered upon the outer edge of the zone of ashes. Except for occasional patches, all the country to this point was green and smiling. Upon reaching the Raibaud plantation, one mile southwest of St. Pierre, the explorer met the clear line of demarcation of the zone of flames and destruction, although not of annihilation. Monday night was spent in a deserted house at Fonds St. Denis, from which Prof. Hill witnessed and studied the volcanic eruption of that night. At this point the horses of the party became exhausted.

Early the next morning Prof. Hill pushed on to Mont Parnass, where several people were killed in the eruption of May 8. He encountered no human beings, but he did meet a number of abandoned cattle which tried to follow him. From Mont Parnass, the explorer proceeded to Morne Rouge, where he succeeded in getting a number of important photographs. He found that a close approach to Mont Pelee was impossible, and as his actual position was dangerous, he started back in a southerly direction. At Champ Flore, Prof. Hill's horse gave out completely, and he secured the services of native guides, who led him by wild mountain paths back to Fonds St. Denis and Deux Choux. Tuesday night was spent at the latter place. From this point he sent a messenger into Fort de France with a request that a carriage be sent for him. Wednesday morning the professor left Deux Choux and walked to within fifteen kilometers of Fort de France, where he borrowed an old horse from a negro and continued his way. The carriage met him five kilometers from Fort de France and brought him back to town, where he arrived at 11 o'clock this morning.

Prof. Hill heard the explosion of this morning while on his way into Fort de France, and he said a cloud of black smoke at a great height was drifting slowly to the southeast. Speaking personally of his expedition to Mont Pelee, he said:

"My attempt to examine the crater of Mont Pelee has been futile. I succeeded, however, in getting very close to Morne Rouge. At 7 o'clock Monday night I witnessed from a point near the ruins of St. Pierre, a frightful explosion from Mont Pelee, and noted the accompanying phenomena. While these eruptions continue, no sane man should attempt to ascend to the crater of the volcano. Following the salvos of detonations from the mountain gigantic mushroom-shaped columns of smoke and cinders ascended into the clear, starlit sky and then spread in a vast black sheet to the south, and directly over my head. Through this sheet, which extended a distance of ten miles from the crater, vivid and awful lightning-like bolts flashed with alarming frequency. They followed a distinct path of ignition, but were different from lightning in that the bolts were horizontal and not perpendicular. This is indisputable evidence of the explosive oxidation of the gases after they left the crater. This is a most important observation, and explains in part the awful catastrophe. This phenomenon is entirely new in volcanic history.

"I took many photographs, but don't hesitate to acknowledge that I was terrified. But I was not the only person so frightened. Two newspaper correspondents who were close to Morne Rouge some hours before me became scared, ran three miles down the mountain, and hastened into Fort de France. The people on the north end of the island are terrified, and are fleeing with their cattle and effects. I spent Tuesday night in a house at Deux Choux with a crowd of 200 frightened refugees.

"Nearly all the phenomena of these volcanic outbreaks are new to science, and many of them have not yet been explained. The volcano is still intensely active, and I cannot make any predictions as to what it will do."

The story related by Fernando Cleric is also interesting. Cleric says:

"Mr. Kennan and his party have been with me. We got around the mountain and reached the new crater not far from Ajoupa Bouillon. We discovered that it had broken out at the very head of the River Falaisa and about two hundred yards from the high road. Our party rode directly to the edge of the crater, as it was then quiescent. We saw that a great slice of the mountain had fallen, leaving exposed a perpendicular cliff. In this cliff were five huge tunnels, which are not smoking. The crater is a great sloping oval depression, from which smoke issues as it does from the great crater, with the exception that here there were few ashes in the smoke. The River Falaisa is boiling hot and so muddy that a quart weighed four pounds. Volcanic stones of the nature of pumice float in this water.

"Mr. Kennan witnessed the explosion of Monday night, and was much interested in the phenomena. The explosion was accompanied at intervals by bright light, which lasted for half an hour at a time. This light was steady and illuminated the entire mountain top. Prof. Hill says he did not see this light. I left Mr. Kennan and his party in good health and safe. They seemed to be in no hurry to come back to Fort de France.

"The explosion of this morning was accompanied by an enormous column of smoke, which rose fully three miles into the air, but which was largely hidden from view of the people of Fort de France by a heavy cumulus. There was consequently no panic here. This column of smoke was seen from the British cruiser Indefatigable while she was at sea. The Indefatigable arrived here this morning to make an attempt to recover the body of the British Consul at St. Pierre, Mr. Jepp, and the archives of the consulate. With this end in view, the cruiser proceeds this afternoon for St. Pierre, but the explosion of this morning probably made it impossible to effect a landing there. An Italian warship is now coming into the harbor. So many people have left Fort de France that the town is now almost empty."

GOVERNOR'S CABLEGRAM.

CALM RESTORED, HE SAYS.

[BY THE NEW ASSOCIATED PRESS—A.M.]

PARIS, May 28.—[By Atlantic Cable.] The Governor of Martinique, M. l'Huerre, cabled from Fort de France, under date of today, May 28, confirming the Associated Press dispatches announcing that a fresh eruption of Mont Pelee occurred during the evening of Monday, May 26, causing a great panic at Fort de Frances. The cinders did not touch the town, however, falling entirely on the north of the island. Calm is now restored at Fort de France. The Governor abandoned his proposed visit to the devastated places on the islands, owing to the torrential rains and rough seas.

Several craters, the Governor further reports, were vomiting thick smoke.

Another eruption of Mont Pelee occurred as the French cruiser Tag passed St. Pierre recently, resulting in a sudden flow of mud from the bed of the River Blanche.

The maritime prefect at Cherbourg has issued a notice of the loss May 23 of a fully charged torpedo by the French cruiser Admiral Thehourt, in Cherbourg roads, constituting a serious danger to navigation.

Men's Underwear.

We show such a big line of sizes that a perfect and comfortable fit for every man is here, whether he selects the plain or fancy balbriggans, natural wool, silk and lisle, or plain silks, which are priced from

50c to $6.00 a Garment.

Mullen & Bluett Clothing Company

FIRST AND SPRING STREETS.

ADMIRAL HAY PRESS---Self Feeder.

3 Feeds to the Round. 3 Tons to the Hour.

LOS ANGELES HAY STORAGE CO., Office 335 Central Avenue.

Come and See Press in Operation Every Saturday Afternoon.

FOREST RESERVE LANDS

Holders of these lands in any of the California reservations who desire to sell either in small or large quantities and get highest price should correspond with H. C. BIGLER 921 Byrne Bldg., Los Angeles.

Hale's

Good Goods

107-109 North Spring Street.

$1.25

For $2.00 Smyrna Rugs

We have told you the important part—a $2 rug for $1.25. No need to suggest that this is the very best chance to get a pretty addition to your city home or your summer cottage. They come size 30 by 60 inches, double faced. We have never seen richer colorings in rugs at any price. Probably about 60 in the lot.

$2.75

For $5.00 Art Squares

Was there ever such a splendid offer! They are just the size to fit the average little room, and it's quite remarkable how cosy and cheerful they make the plainest apartment. Very handsome design and colorings; size is 9 by 9 ft. Folks will just rush to get them—take the hint and be here first of all.

$5.40

For $9.00 Art Squares

These are all wool ingrain art squares. We honestly think a $30 carpet has less beauty. Place one on your floor and the room at once seems well furnished and artistic. Colorings are perfectly handsome. You'll like the studied effects, too. Comes size 9 by 9 ft. $9 value for $5.40.

About Time for More New Hosiery, Isn't It?

Need a few new pairs to fill out the season? Luckily our buyer chanced upon some new styles which will meet with your approval. You shouldn't be satisfied with the patterns you have seen throughout the city for the past few months. Get something really new and striking and pay only Hale prices. We are almost afraid many of the prices have been made too low. But judge for yourselves when you get in the store.

CONSOLES ENGLISHMEN.

Lord Brassey Sees the Rainbow on Cloud.

Should not Weep Over Shipping Combine.

He Says Brittania Will Rule the Wave for Many Years to Come.

[BY THE NEW ASSOCIATED PRESS—A.M.]

LONDON, May 28.—[By Atlantic Cable.] The annual meeting of the London Chamber of Commerce, which was to have been held this afternoon, was unexpectedly adjourned, owing to lack of space and accommodations. Hundreds of businessmen and merchants crowded into the small room provided for the meeting, and when Lord Brassey, who presided, attempted to open the meeting, he was greeted with demands for adjournment from the sweltering, half-stifled audience, whose outcries were finally acceded to.

Meanwhile printed copies of the presidential address were distributed. In it he urged the improvement of the London docks on the lines of those at New York and at Hamburg, and said he believed the British, on even terms, were well able to hold their own in the industrial struggle.

Dealing with the shipping combine, Lord Brassey said it was idle to expect or claim a monopoly of the North Atlantic. It was certain sooner or later that some movement similar to that initiated by J. P. Morgan would be brought about by the United States.

"Let us not lose our national dignity in unavailing and groundless alarms," the address continued. "Our position as a maritime nation is assured beyond the right of competition, and we shall hold our position against all comers, because we build ships more cheaply, and, with or without foreign crews, sail them more cheaply than any of our rivals."

Lord Brassey admitted, however, that the British shipbuilders must look to their laurels in the construction of ocean greyhounds of the Hamburg-American line steamer Deutschland type, and urged a liberal subsidy for mail carrying. He concluded with referring to the desirability of an imperial customs union, and touched upon the increasing friendship between Great Britain and the United States.

GUARD AGAINST MORGAN.

[BY THE NEW ASSOCIATED PRESS—A.M.]

HAMBURG, May 28.—At a meeting today the shareholders of the Hamburg - American line unanimously adopted a motion, submitted by the directors, with the view of assuring the control of the company from passing from the hands of Germans to those of a foreign corporation. It provides that the directors and board of supervision must be German subjects and live in Germany, and that in order to change this provision or transfer the seat of business of the company to a foreign country, or dissolve the company or do anything involving the loss of or the restriction of independence of the company in favor of foreign undertaking, it would be necessary for a resolution to that effect to be adopted by shareholders representing four-fifths of the capital of the company at a general meeting, and that a confirmation of the resolution by the same majority be adopted at a second general meeting.

During a long speech, Herr Albert Ballin, director-general of the Hamburg-American line, declared that the company "would not stoop to such a low trick" as to lend itself to any action by which American goods would be thrown on the German market at a minimum rate. The American railroads, he continued, had no interest in transporting goods at cheap rates from the interior to the coast in order to hand them over to the shipping lines. On the contrary, the railroads suffered because they could not transport sufficient goods to the interior.

Herr Ballin further remarked that the people might rest assured that the arrangement of the German lines with the shipping lines would redound to the profit of the German companies. They had not forgotten that the other contracting parties were Americans.

Remington Typewriters Rented

from $3.00 per month up,

by the manufacturers,

WYCKOFF, SEAMANS & BENEDICT.

113 South Broadway, LOS ANGELES.

FAIR OAKS RANCH CO. WINES

829 South Spring St. Peter 4831.

ALFRED DOLGE, Mgr.

Why Syrup of Figs is the best family laxative

It is pure.

It is gentle.

It is pleasant.

It is efficacious.

It is not expensive.

It is good for children.

It is excellent for ladies.

It is convenient for business men.

It is perfectly safe under all circumstances.

It is used by millions of families the world over.

It stands highest, as a laxative, with physicians.

If you use it you have the best laxative the world produces.

Because

Its component parts are all wholesome.
It acts gently without unpleasant after-effects.
It is wholly free from objectionable substances.

It contains the laxative principles of plants.
It contains the carminative principles of plants.
It contains wholesome aromatic liquids which are agreeable and refreshing to the taste.

All are pure.
All are delicately blended.
All are skillfully and scientifically compounded.

Its value is due to our method of manufacture and to the orginality and simplicity of the combination.

To get its beneficial effects—buy the genuine.

Manufactured by

CALIFORNIA FIG SYRUP CO.

San Francisco, Cal.
Louisville, Ky. New York, N. Y.

FOR SALE BY ALL LEADING DRUGGISTS.

WASHINGTON.

(CONTINUED FROM FIRST PAGE.)

yard established there, but they see so much greater advantages in getting oil upon naval ships that they have dropped their yard proposition entirely.

FIFTY-SEVENTH CONGRESS.

REGULAR SESSION.

(BY THE NEW ASSOCIATED PRESS—A.M.)

WASHINGTON, May 28.—SENATE.—When the Senate convened today the clerk read an announcement from the acting President Pro tem., Mr. Platt of Connecticut, appointing Mr. Gallinger to act as President pro tem. at today's session.

Mr. Hoar stated that Mr. Platt and the president pro tem., Mr. Frye of Maine, in their official capacities were in attendance upon the funeral of Lord Pauncefote, and on his motion the Senate took a recess until 2 o'clock. Cardinal Gibbons was one of the visitors in the reserved gallery.

When the Senate reconvened at 2 o'clock, Mr. Warren presented the conference report on the Omnibus Public Building Bill, and it was agreed to. A joint resolution was adopted providing for the printing of 20,000 copies of the proceedings of the unveiling of the statue of the Count De Rochambeau.

A bill was passed providing for the occupancy by the G. A.R. of the new Public Printing Building during the national encampment in October.

Consideration then was resumed of the Philippine Government Bill. Mr. Lodge, in charge of the bill, asked that a time be fixed for a vote on the measure.

Mr. Culberson inquired if Mr. Lodge could give any idea of the scope of the inquiry now being made by the Philippine Committee, and when the inquiry would be concluded.

Mr. Lodge said he thought the inquiry would continue as long as the session should last.

"Unaffected by the disposition of the pending bill?" inquired Mr. Culberson.

"Entirely unaffected by the disposition of the bill," replied Mr. Lodge.

Some discussion followed as to the time of taking the final vote on the bill. In response to inquiries by Mr. Hoar as to amendments to the bill, Mr. Lodge said that, so far as he knew, no general changes in the features or policy of the measure were intended by the committee.

It was agreed then that the Senate would meet at 11 o'clock a.m. Thursday, Saturday, Monday and Tuesday next; that the debate of Monday and Tuesday should be limited to fifteen-minute speeches, and that the final vote on the bill and amendments should be taken at 4 o'clock next Tuesday.

GEN. MILLER AND HOAR.

(BY THE NEW ASSOCIATED PRESS—P.M.)

WASHINGTON, May 28.—Mr. Hoar presented a letter from Gen. M. P. Miller, U.S.A., correcting what he said was an error in a recent speech of Mr. Hoar, who had said that Gen. Miller "notoriously did want an attack, and Aguinaldo met it with speedy defiance," the reference being to the issuance by Gen. Miller of President McKinley's proclamation, a part of which was suppressed by Gen. Otis.

In his letter Gen. Miller said Hoar was in error. He said Gen. Otis had not informed him that the President's proclamation was not to be issued in full. He was not anxious, he said, for a fight, and always had advised the Filipinos to accept the sovereignty of the United States, as he believed the United States would grant them their reasonable desires.

Mr. Hoar said the letter evidently was that of a sincere and honest gentleman. He absolutely acquitted Gen. Miller of publishing the proclamation in order to bring on hostilities.

Mr. Lodge then offered some amendments to the bill, all being of minor importance, except those reducing the amount of land to be taken up by one person from 160 to forty acres. The amendments were agreed to.

Mr. Lodge said the Philippine Committee had not determined yet what change, if any, should be made in the provision of the bill enabling a corporation to acquire 5000 acres of land. He thought some change in the provision might be made, but what it would be he could not say.

Mr. Burrows of Michigan then addressed the Senate on the general features of the pending bill. He said he believed the time had come when the future course of this government as to the islands must be determined. If the present course was to be followed, he thought that fact could not be too clearly pointed out. He believed the enactment of the measure of the majority would promote the interests of the Filipinos and advance the prosperity of the islands.

Mr. Burrows said he did not believe that the Filipinos were fitted for self-government. If he thought they were, he would unhesitatingly urge that independence be granted them. Mr. Burrows, in conclusion, maintained that the adoption of the majority report on this bill was the only safe and honorable course for the United States to take.

The Senate passed the following bills: Authorizing the Board of Supervisors of Santa Cruz county, Ariz., to issue bonds for the erection of a courthouse and jail; granting title to the town of Juneau, Alaska, to lands occupied for school purposes and for other purposes; adjusting certain conflicts respecting State school indemnity selections in lieu of school sections in abandoned military reservations.

The Senate at 5:30 o'clock p.m., went into executive session, and soon afterward adjourned.

HOUSE PROCEEDINGS.

(BY THE NEW ASSOCIATED PRESS—A.M.)

WASHINGTON, May 28.—HOUSE.—Speaker Henderson attended the funeral of Lord Pauncefote today, and by his designation Representative Dalzell of Pennsylvania presided over the House. Some routine business was transacted before the regular order was demanded.

A bill was passed to authorize the relinquishment to the United States of patent lands and claims within the limits of the Sequoia, Yosemite and Gen. Grant National Parks.

The regular order then being demanded, a vote was taken upon adoption of the rule for the consideration of the bill to increase the subsidiary silver coinage, which was pending when the House adjourned yesterday. The rule was adopted, by 99 to 75. Under its terms, two hours will be allowed for debate.

Mr. Hill of Connecticut expressed surprise at the criticism of the measure indulged in by Mr. Shafroth of Colorado yesterday. There seemed to be a misunderstanding, he said, as to the scope of the bill. It had nothing to do with the question of exchange, abolition or redemption of silver dollars contained in the Fowler bill. It covered only the subject of subsidiary coinage, and was so innocent that the minority had not seen fit to attack it in their report. It provided for the coinage of the silver bullion in the treasury and the recoinage of silver dollars into subsidiary coin as public necessities might require. The amount of bullion in the treasury was 44,520,910 ounces, its coinage value in dollars being $57,562,359, and in subsidiary coins $61,516,100.

In the course of his remarks, Mr. Hill declared that the legal-tender silver dollars had cost the government $250,000,000 in the last twenty years, which, he argued, was convincing proof of the wisdom of their retirement.

When Mr. Hill concluded there were not over twenty members on the floor, and Mr. Cochran made the point of no quorum. The bells were rung, and in a few minutes Mr. Tawney, who was in the chair, was able to count a quorum. The debate then proceeded.

Mr. Bell of Colorado opened against the bill. He declared that every great panic from which the country had suffered had been precipitated by the "currency tinkerers," like Mr. Hill. The ultimate act of Mr. Hill and his friends, he said, was to create an all-powerful banking trust, which would control the issue of paper currency. If this programme were carried out, he said, all the currency would disappear except gold and bank paper. The pending bill, he said, was one of three, and the only one the Republicans dare pass in the face of the Congressional elections.

Mr. Shallenberger of Nebraska also contended that the pending bill was only the first step in the direction of creating a monopoly.

Messrs. Newlands of Nevada and Lewis of Georgia also opposed the bill.

General debate was then closed, and the bill was read for amendment under the five-minute rule.

Mr. Smith of Iowa argued in support of the bill that instead of being a measure of contradiction, it would increase the amount of money in circulation to the extent of the silver bullion coined (over $60,000,000.)

Mr. Grow of Pennsylvania offered an amendment providing that the subsidiary coins should consist of half dollars, quarter dollars, ten and five-cent pieces of proportionate parts of twelve and one-half grains. To this amendment Mr. Newlands of Nevada offered an amendment providing that such coins should be of full legal tender for all debts, public and private.

Mr. Hill made the point of order that the amendment to the amendment was not germane. The point of order was overruled. Mr. Cochran of Missouri supported the Newlands amendment, at the same time denouncing the bill. He warned the members of the majority that the time would come in their defense of the proposed legislation when they would be as "jack-rabbits before the House."

Without action upon either amendment, the House, at 4:50 o'clock, p.m., adjourned.

COURT-MARTIAL CASES.

REPORTS FROM PHILIPPINES.

(BY THE NEW ASSOCIATED PRESS—P.M.)

WASHINGTON, May 28.—The Philippine mails today brought to the War Department the records of a number of interesting court-martial cases in the Philippines. Private Charles L. Leonard, Co. G, Sixth Infantry, was assisting an enlisted man of the Hospital Corps in vaccinating the native inhabitants of Bacong. Among the natives vaccinated was one named Almin, who at first was reluctant to have the operation performed, but who later submitted to it with seeming willingness. He then accompanied the two soldiers on their rounds, apparently friendly and much interested in their work. But on leaving the house of a person whom he had just vaccinated, Private Leonard was waylaid outside the door by Almin, who plunged a dagger into his breast, inflicting a mortal wound. Almin admitted the crime, and said that he murdered Leonard because he had vaccinated him. Gen. Chaffee approved the sentence of death imposed by a court-martial.

Basilio Leynes, a native, stabbed to death another native named Diocampo, while the latter was seated at breakfast in the public market at Bauan, Batangas. The only motive for the crime appeared to be the fact that Diocampo was in the employ of the United States. Leynes was sentenced to be hanged.

Nicolas Espoda, a native, took the oath of allegiance to the United States. He was given his liberty, returned to the mountains and resumed his calling as an insurgent chief, and later was captured with arms in his hands and directing his followers in firing upon the United States forces. A military commission sentenced him to be hanged. Gen. Chaffee, while declaring that the sentence was fully justified by the laws of war, commuted the sentence to ten years' imprisonment at hard labor on the recommendation of the brigade and department commanders.

ELECTION OF SENATORS.

SUBSTITUTE RESOLUTION DRAWN

(BY THE NEW ASSOCIATED PRESS—P.M.)

WASHINGTON, May 28.—Senator Hoar today offered the following as a substitute for Mr. Wellington's resolution, discharging the Senate Committee on Privileges and Elections from consideration of the House joint resolution for the election of Senators by direct vote of the people:

"That the Committee on Privileges and Elections be directed to report to the Senate its opinion on House joint resolution 41, and further to report an amendment to said resolution, to be incorporated therewith if it should be adopted by the Senate, providing that Congress shall make all suitable provisions for the election of Senators, including such laws as shall provide for a full and free vote, and an honest ascertainment of the result, and that such elections shall be held under national authority, and also that the qualifications for voting at such elections shall be prescribed by Congress; and further, that the committee report to the Senate its opinion as to the propriety of so amending said resolution, if it shall be enacted; and further, its opinion as to the wisdom of passing said resolution so amended."

DEMOCRATS DIDN'T CAUCUS.

ONLY FIFTEEN ATTENDED.

(BY THE NEW ASSOCIATED PRESS—P.M.)

WASHINGTON, May 28.—A caucus of the Democratic members of the House was to have been held at 8 o'clock tonight, to consider plans for forcing a vote on the Nicaragua Canal Bill at the present session of Congress. At the hour set for the meeting only fifteen delegates had responded to the call, and as a result it was decided to postpone the meeting indefinitely.

Before doing so Representative Cowherd of Missouri was elected secretary of the caucus to fill the position made vacant by the death of Representative Cummings of New York.

GEN. WOOD'S STEWARDSHIP.

HE REPORTS THEREUPON.

(BY THE NEW ASSOCIATED PRESS—A.M.)

WASHINGTON, May 28.—Gen. Wood, recently Military Governor of Cuba, arrived here today on a government transport. His first act was to proceed to the War Department and make an oral report to Secretary Root of the complete discharge of his stewardship in Cuba, and the arrangements for the withdrawal of American troops and the inauguration of the Cuban republic. He will have a full conference later with the President and Secretary Root regarding Cuban affairs.

It is expected that Gen. Wood will be detained in this city for at least six weeks, closing up the affairs of the Cuban military government.

INQUIRY ABOUT SALARY.

(BY THE NEW ASSOCIATED PRESS—P.M.)

WASHINGTON, May 28. — Representative Bartlett of Georgia today introduced a resolution requesting information from the Secretary of War as to the amount of salary or other compensation paid Gen. Leonard Wood as Governor-General of Cuba, and by what authority such payments were made.

Does Your Back Ache?

Thomas S. Reath, President Detroit Travelers' Club, says Warner's Safe Cure permanently cured him of kidney disease, malaria and indigestion. A trial bottle of this great kidney and bladder cure sent absolutely free to every reader of this paper who suffers from kidney, liver, bladder or blood disease.

IT'S YOUR KIDNEYS.

If you have pains in the back, rheumatism, rheumatic gout, uric acid poison, diabetes, Bright's disease, dropsy, eczema, inflammation of the bladder, stone in the bladder, torpid liver, scalding pains when you urinate; or, if a woman, fainting spells, painful periods, or so-called female weakness, your kidneys are diseased. You should lose no time in sending for a free trial bottle of Warner's Safe Cure. If you do not wish to wait for the free trial, get a 50c bottle at your druggist's. It will relieve you at once and effect a permanent cure.

This Test Will Tell.

Put some morning urine in a glass or bottle; let it stand for twenty-four hours. If then it is milky or cloudy or contains a reddish brick-dust sediment, or if particles of germs float about in it, your kidneys are diseased, and you should begin to take Warner's Safe Cure to arrest all these unnatural conditions.

No. 184 Pipelle st., Detroit, Mich., Nov. 21, 1901.

Gentlemen—A year ago I had a bad attack of malaria, which affected my kidneys—in fact, my entire system. I was troubled with excruciating pains in the back; I lost my appetite, became irritable, nervous and unable to attend to my duties. My doctors could do nothing for me. Fortunately for me, a friend on whom I called had a bottle of Warner's Safe Cure in the house and gave me a dose to try it. I felt the effects immediately and I ordered a large bottle and took it faithfully. I kept on improving, and before the third bottle was used I was well and felt as though new life and strength had been given me. My old vigor and enthusiasm had returned, as did my appetite. Your Safe Cure is indeed a true friend to suffering humanity, and better than any other medicine I know of. Yours gratefully, THOMAS S. REATH, President Detroit Travelers' Club.

Thousands of letters like Mr. Reath's are received daily from grateful patients who have been permanently cured by Warner's Safe Cure.

WARNER'S SAFE CURE

CURES KIDNEY DISEASE

Warner's Safe Cure is purely vegetable and contains no narcotic or harmful drugs; it is free from sediment and is pleasant to take; it does not constipate; it is a most valuable and effective tonic, and is a stimulant to digestion and awakens the torpid liver, putting the patient into the very best receptive state for the work of the restorer of the kidneys. It prepares the tissues, soothes inflammation and irritation, stimulates the enfeebled organs and heals at the same time. It builds up the body, gives it strength and restores the energy that is or has been wasting, under the baneful suffering of kidney disease, it kills the disease germs. Warner's Safe Cure has been prescribed by leading doctors for twenty-five years, and used in all prominent hospitals exclusively. Warner's Safe Pills taken with Warner's Safe Cure move the bowels gently and aid a speedy cure.

WARNER'S SAFE CURE is now put up in two regular sizes and is sold by all druggists, or direct, at 50 CENTS AND $1.00 A BOTTLE.

Refuse substitutes. There is none "just as good" as Warner's. Insist on the genuine, which always cures. Substitutes contain harmful drugs which injure the system.

TRIAL BOTTLE FREE

To convince every sufferer from diseases of the kidneys, liver, bladder and blood that Warner's Safe Cure will cure them, a trial bottle will be sent absolutely free, postpaid, to any one who will write Warner's Safe Cure Co., Rochester, N. Y., and mention having seen this liberal offer in this paper. The genuineness of this offer is fully guaranteed. Our doctor will send medical booklet, containing symptoms and treatment of each disease, and many convincing testimonials free to every one.

OMNIBUS STATEHOOD BILL.

NO TIME FIXED FOR VOTE.

(BY THE NEW ASSOCIATED PRESS—P.M.)

WASHINGTON, May 28.—The Senate Committee on Territories today decided by a formal vote against fixing any time for the consideration of the Omnibus Statehood Bill, providing for the admission of Oklahoma, New Mexico and Arizona into the Union.

The subject was brought up by Senator Quay, who said the bill was of such importance as to require early consideration. Senator Beveridge, chairman of the committee, replied that there were other subjects on the committee calendar which have a prior right to consideration, and that he felt that justice required the bill should be considered in its own time, and that there should be no special order on this point.

Senator Patterson moved that the committee take up the Statehood Bill next Monday. The motion was opposed by all the Republican Senators of the committee except Senator Quay, who voted for it, and was supported by all the Democratic members present. The vote was 4 to 6, as follows:

Ayes—Quay, Bate, Heitfeld and Patterson.

Noes—Beveridge, Dillingham, Nelson, Bard, Burnham and Kean.

Senator Bailey was not present, and was the only member whose vote was not recorded.

NO LANDS FOR GRAZING.

PROPOSITION IS TABLED.

(BY THE NEW ASSOCIATED PRESS—A.M.)

WASHINGTON, May 28.—The proposition to lease public lands for grazing purposes, which has been investigated at some length by the House Committee, today, went over indefinitely, and will not be considered again at this session. The subject was to have been finally disposed of today, but the committee conceded that it would be well, before taking any action, to allow public opinion to mature on the plan.

Before this decision was reached, Representative Bell of Colorado opposed the plan, on the ground that it would bring to a halt the homestead entry of lands.

CAMPAIGN SOLICITATIONS.

FUNDS GIVEN UNDER COERCION.

(BY THE NEW ASSOCIATED PRESS—P.M.)

WASHINGTON, May 28.—The Civil Service Commission has decided that funds were solicited and collected for the Presidential campaign of 1900 from employés under Collector of Internal Revenue Henry of Terre Haute, Ind., with his approval and cooperation, but holds that the evidence does not justify the institution of criminal proceedings against him or any of his subordinates. The report says W. E. Houck, a storekeeper-gauger, and Deputy Collectors Klift and Hall paid money for campaign purposes, but they acted under implied coercion. The dismissal of B. Debaum is recommended by the commission.

NAVY OPERATIONS.

COST IN PHILIPPINES.

(BY THE NEW ASSOCIATED PRESS—A.M.)

WASHINGTON, May 28.—In response to a resolution of inquiry, the Secretary of the Navy has forwarded to the Senate a statement by the Paymaster-General of the Navy, showing the expenditures of the government, on account of navy operations in the Philippines, from May 1, 1898, to date.

The statement places the amount in round numbers at $20,000,000. The expenditure to November, 1899, was $6,545,664; for 1900, $5,612,000, and for 1901, $6,235,000.

The remainder of the twenty millions is estimated for 1902, the exact figures for the present year being unavailable.

O'Brien Will Be Prosecuted.

WASHINGTON, May 28.—Senator Lodge, chairman of the Senate Committee on the Philippines, stated today that Witness O'Brien, whose testimony before that committee reflected severely upon Capt. McDonald and other army officers, will be prosecuted by the proper officers on the charge of perjury.

KRANICH & BACH PIANOS

Are manufactured by expert makers in a great plant, every part being

Made in Their Own Factory....

Few, indeed, are the pianos thus made. They make no cheap pianos, but produce the highest possible grade at the lowest possible cost, and while this is all we claim, it comprehends all that is important. We will take your piano and make you a liberal allowance for it in exchange for a K. & B.

Geo. J. Birkel Co.

STEINWAY DEALERS

345-347 S. Spring Street and San Diego.

SKILLED repair work is one of the points of our business. Have you any broken jewelry or a broken watch? We'll fix them.

J. Abramson, Jeweler and Silversmith, 113 S. Spring.

Owing to the death of W. S. Allen, store will be closed until further notice. O. ARBOGAST, Receiver, 212-214 West Sixth Street.

Quicker, Safer, Cheaper, To Take Your Prescriptions To the SUN DRUG CO.

New Electric Railway to Be Opened.

Laid with heavy steel rails on a magnificent roadbed, the double-track electric railway of the Huntington "Short Line" to the Pasadena Villa tract will be opened to the public in a few days. Mr. Huntington has shown his confidence in the grand future of this beautiful inland residence suburb of Los Angeles by purchasing twenty-two blocks for $16,000. The present low price of lots ($30) will be advanced to $100, soon after the new electric road is opened to the public. Lots in this beautiful tract will sell for $200 this winter. Parties desiring to purchase lots in the Pasadena Villa tract at the present low price of $30 for quarter-acre villa lots, should call at once on the Carlton Investment Co., No. 134 South Broadway.

Notice to Voters—Registration!

All qualified voters must register at once, in order to vote at the primary election in August and the general election in November. Call at room 8, lower floor, County Courthouse. A new and complete Great Register of this county must be compiled and completed for use at the said primary and general elections.

C. W. BELL, County Clerk.

Wigs and Toupees

Made to order. Satisfaction guaranteed. J. Neubauer & Co., No. 707 South Broadway.

Ocean Park, by the Sea

Is the Place to Buy a Home.

NEW PAVILION TO BE BUILT IN NEXT SIXTY DAYS.

This beautiful tract of land on Ocean Front is now on the market; the best dividend paying realty in the State. Property with modern cottages here is now paying from 15 to 18 per cent. It is the cream of the beach property in Southern California.

Why You Should Invest at This Grand Sea Resort.

BECAUSE:

Shortest, Quickest Car Service to City.
Cleanest Sand and Beach on the Coast.
Finest Beach Homes on the Coast.
Best and Safest Surf Bathing.
Best Winter as Well as Summer Resort.
Finest Bowling Alleys.
Finest Pleasure Wharf on the Coast.
Finest Wharf and Boat Fishing.
Purest and Best Water in the State.
Finest 10 Miles of Plank Sidewalk.
Every Convenience. Gas, Electricity, Water and Sewer Piped on Every Street.

Is only 8 miles from the city of Los Angeles and only takes 20 minutes to make the run by the two new Electric Short Lines that are now being built and will be completed June 1. These new lines will run a 15 minute car service summer and winter, consequently HUNDREDS of business men of Los Angeles make this CREAM OF BEACHES their home.

ATTENTION—Come at once and view this grand beach. There are now 1000 beautiful Beach Homes built and under construction, and the improvements, which will be many among them A GRAND DANCING PAVILION, to be constructed directly over the breakers, and the GRANDEST PLEASURE WHARF ON THE COAST, all of which will, of course advance this property to double its price in the near future.

For the Next Few Days We Offer Special Inducements to Those Wishing to Build.

300 Beautiful Lots Sold First Week of Sale.

"The select '400' have their summer homes here." *The new wharf is now being built, over ¼ mile long*

Call and See or Address **Fraser & Jones,** Owners and Agents

Cor. Hill St. and Ocean Front, Ocean Park, Cal. Come at once if you desire the choicest location.

"BARKER'S" is Synonymous With "GOOD FURNITURE"—Since 1880.

Bookcases $2.75

We sell every grade of furniture from the finest down to the cheapest that is worth buying at all. This week there is a special sale on golden oak finished pine furniture. The bookcase pictured here is a tall one with four adjustable shelves, curtain rod and rings. It is finished like golden oak and is a very satisfactory piece of furniture for those who do not care to be extravagant in the purchase of a bookcase.

In addition to this we offer

Wash Stands at	$3.00
Chiffonieres at	$5.25
Chiffonier with mirror	$7.50
Narrow Dressers at	$5.00
Wide Dressers at	$8.50
Kitchen Cupboards at	$7.50

All these pieces can be had in white enameled finish for a little more than the prices quoted above.

Complete Furnishers **BARKER BROS** 5 Floors + Basement 420 TO 424 S. SPRING ST. LOS ANGELES

Furniture of Oriental goods Drapery Rugs

Phew! Salts and Castor Oil

Why take sickening salts or repulsive castor oil? "Goes through you like a dose of salts" means violence, grips, gripes, gases, soreness, irritation, and leaves your stomach and bowels weak and burnt out. Might just as well take concentrated lye. Then there's castor oil, disgusting, nauseating truck that your stomach refuses unless you disguise the taste. Fool your own stomach, eh? Don't ever believe that anything offensive to your taste or smell is going to do you real good. Nature makes certain things repulsive, so you will *not* take them. Force yourself to nauseous doses, and you ruin your digestion, weaken your bowels, destroy your health. On the other hand see what a delightful, palatable, perfect modern laxative, liver regulator and bowel tonic you find in

Cascarets Best for the Bowels. All druggists, 10c, 25c, 50c. Never sold in bulk. Genuine tablet stamped C C C. Guaranteed to cure or your money back. Sample and booklet free. Address Sterling Remedy Company, Chicago or New York. 536

New York Dental Parlors 421½ SOUTH SPRING STREET | 25 Second hand Sewing Machines $3 to $5 R. B. Moorehead, Mgr. 340 So. Spring | Pacific Music Co. Successor to A. M. Balyer, 332 S. Broadway

SPORTING RECORD.

READY FOR THEIR FIGHT.

Lavigne and Britt in Fine Condition.

San Franciscan is the Bettors' Choice.

Fitz and Jeff Settle Down to Training—Racing and Ball Scores.

[BY DIRECT WIRE TO THE TIMES.]

SAN FRANCISCO, May 28.—[Exclusive Dispatch.] "Kid" Lavigne of Bay City, Mich., and Jimmy Britt of San Francisco are trained to a turn for the twenty-round fight at Woodward's pavilion tomorrow night. Though the fight is scheduled for twenty rounds, judging by past performances, a knockout blow will be delivered before half the distance has been traversed. Lavigne knocked out Hegarty in seven rounds, and Britt took twice as many to subdue the Australian. They finished their training yesterday, and are now doing light work to keep their muscles limber.

Lavigne is not discouraged at being on the short end. The betting is even with the California boy a 10-to-8 favorite, and these figures were gradually hammered down to 10 to 7. There is no fear in the Lavigne household of the "Kid" again damaging his arm, which he broke about four months ago. He has put it to every test in sparring with his trainers. The fight promises to be one of the best seen here in many months, as both men are out for blood.

SHEEDY NEVER KICKS AT JUDGE'S DECISION.

IN CASE JUST DECIDED IT COST HIM BIG SUM OF MONEY.

Under Italian Law a Gambling Debt Cannot Be Collected Even if Note Representing it Has Passed into Hands of Innocent Purchaser.

[BY DIRECT WIRE TO THE TIMES.]

NEW YORK, May 28.—[Exclusive Dispatch.] Patrick F. Sheedy, ex-gambler, lost in an action to recover today which involved the payment of a $2,000 note given for a gambling debt. After the judge had announced his decision, Sheedy and the defendant met in the corridor. Sheedy walked up to him and, said with a smile: "Well, I'm glad it's all over, and I guess you are, too."

Asked what he had to say regarding Justice Gildersleeve's ruling, Sheedy replied: "It's all right. I never kick over a judge's decision. When I bet on a horse, and the numbers are hung up, I never kick. What's the use? The same thing applies here. Just one more bet lost."

The case came up before Justice Gildersleeve and a jury in the Supreme Court. C. Frederick Kohl, of Philadelphia, was the defendant. Kohl, it seems, as payment for losses in a card game at Naples, gave to one Walsh a note in question which subsequently came into Sheedy's possession.

Dr. Lorenzo Ulia, an Italian lawyer who was present, stated that under the law of Italy a gambling debt was not recognized even if as a result of a legitimate operation the note or notes to pay was held by one who had no part in the transaction.

Justice Gildersleeve ordered a verdict for the defendant.

FITZ FITS FOR FIGHT.

HE BATHES AND RIDES.

[BY DIRECT WIRE TO THE TIMES.]

SAN FRANCISCO, May 28.—[Exclusive Dispatch.] From Skaggs Springs come the news today that the remarkably hot weather had had its effect on Fitzsimmons, as he was nursing a blistered foot and his neck was also blistered. Today, after a couple of hours work in the "gym," Fitz, Wilson, Hall and Walter Mulgrew went out on the horseback and rounded up a good-sized bunch of young stock. Fitz gave an exhibition of daring riding which earned applause.

Another hour in his training quarters, and Fitz went for his morning plunge, which he seemed to enjoy. The plunge is hot mineral water, just as it comes out of the ground. From this Bob takes a cold shower and then a good rubdown.

He said today: "If I win, this will be my last fight. If I lose, I don't know what I will do. I can tell better after this little go with Jeff. One thing at a time. I can talk about Corbett then. Well, here goes for a plunge," and the ex-champion dove into the tank of mineral water.

Someone invited Bob to drink with the rest of the crowd.

"That's my last drink until after the fight," said Bob, as he drained a beer glass.

Jeff reached Harbin Springs last evening, and was surprised to find that Delaney had gone to Oakland for a few days. Joe Kennedy will spar with Jeff until the big negro, Jack Johnson, arrives. Jeff will take it easy for several days until his apparatus is set up. His presence attracts crowds of country people to the Springs. In the same way, Fitz is a great object of curiosity to people in the vicinity.

SACRAMENTO WAS RATTLED.

WIND FAVORED OAKLAND.

[BY THE NEW ASSOCIATED PRESS—P.M.]

SAN FRANCISCO, May 28.—The ball game at Oakland today was played in a gale of wind, which seemed to rattle the Sacramento boys, for the best they could do was to score one run, against five for the Oakland nine. Peter Dowling was selected by Fisher to toss them in the direction of the home plate, but Peter forgot his orders and threw in every other direction. Hodson twirled for the Oaklands, and, barring a little wildness in the early stages of the game, his work looked good. He allowed only a single hit for seven rounds. The three which came after that did no damage. Francks played a brilliant game at short. Sheehan robbed Mohler of a double by a sensational one-hand catch.

Manager Fisher announced he has secured Cutter, the Santa Clara College pitcher and all-round athlete, to pitch for Sacramento. He is expected to arrive in a few days. Score:

OAKLAND.

	A.B.	R.	B.H.	S.B.	P.O.	A.	E.
Walters, cf	4	1	0	0	2	0	0
Mohler, 2b	3	1	0	0	3	1	0
Streib, 1b	2	2	1	0	10	0	1
McCreedie, rf	2	1	1	0	1	0	0
Devereaux, 2b	4	0	0	0	2	5	0
Dunleavy, lf	3	0	1	0	3	0	0
Francks, ss	3	0	1	0	3	4	0
Lohman, c	3	0	0	0	5	1	0
Hodson, p	4	0	0	0	0	2	0
Totals	28	5	4	1	27	13	1

SACRAMENTO:

	A.B.	R.	B.H.	S.B.	P.O.	A.	E.
Doyle, cf	4	1	0	0	3	0	0
Hulen, 2b	3	0	1	0	2	2	1
Sheehan, 3b	4	0	0	0	1	2	0
Eagan, ss	4	0	1	0	1	1	0
Graham, 1b, c	4	0	0	0	12	1	0
Bone, rf	3	0	1	0	0	0	0
Hogan, c and 1b	4	0	1	0	4	0	0
Wagner, lf	4	0	1	0	0	0	0
Dowling, p	3	0	0	0	0	5	1
Totals	30	1	4	0	24	13	3

SCORE BY INNINGS.

	1	2	3	4	5	6	7	8	9	
Sacramento	0	0	0	0	0	0	0	0	1	1
Base hits	0	0	0	0	0	0	0	0	4	
Oakland	1	0	0	1	0	1	0	0	1	3
Base hits	0	1	1	0	2	0	0	0	1	

SUMMARY.

Three-base hit—Streib.
Two-base hit—Bone.
Sacrifice hits—Hulen, Dunleavy, Hogan, Mohler, Francks.
First base on errors—Oakland, 3; Sacramento, 1.
First base on called balls—Off Hodson, 5; off Dowling, 7.
Left on bases—Oakland, 9; Sacramento, 8.
Struck out—By Hodson, 4; by Dowling, 2.
Hit by pitcher—Streib, Walters.
Wild pitcher—Dowling, 2.
Time of game—1h, 40m.
Umpire—McDonald.

AMERICAN LEAGUE GAMES.

JOSS COULDN'T BE HIT.

[BY THE NEW ASSOCIATED PRESS—P.M.]

WASHINGTON, May 28.—Townsend's bases on balls, followed by the timely hits of Cleveland and the inability of Washington to hit Joss, won today's game for the visitors. Attendance, 1800. Score:

Washington, 2; hits, 4; errors, 1.
Cleveland, 7; hits, 7; errors, 2.
Batteries—Townsend and Clark; Joss and Bemis.

PHILADELPHIA-DETROIT.

[BY THE NEW ASSOCIATED PRESS—P.M.]

PHILADELPHIA, May 28.—The weather today was cold and raw, and the attendance was light. The home team won handily from Detroit, Plank's fine pitching being principally responsible for the visitors' defeat. Attendance, 1051. Score:

Detroit, 4; hits, 9; errors, 4.
Philadelphia, 11; hits, 12; errors, 2.
Mercer, Cronin and Buelow; Plank and Schreik.

CHICAGO-BALTIMORE.

[BY THE NEW ASSOCIATED PRESS—P.M.]

BALTIMORE, May 28.—In almost a freezing temperature Chicago defeated Baltimore here this afternoon. Attendance, 2313. Score:

Baltimore, 2; hits, 10; errors, 2.
Chicago, 5; hits, 13; errors, 1.
Batteries—Hughes and Bresnahan; Griffith and Sullivan.

BOSTON-ST. LOUIS.

[BY THE NEW ASSOCIATED PRESS—P.M.]

BOSTON, May 28.—Boston had little trouble with Harper's delivery today, while Winters was invincible after the third, and the locals won easily. Attendance, 2216. Score:

Boston, 6; hits, 11; errors, 1.
St. Louis, 2; hits, 4; errors, 0.
Winters and Warner; Harper and Sugden.

WESTERN LEAGUE GAMES.

OMAHA BEATS DES MOINES.

[BY THE NEW ASSOCIATED PRESS—P.M.]

OMAHA, May 28.—Omaha, 6; Des Moines, 3.

KANSAS CITY-ST. JOE.

[BY THE NEW ASSOCIATED PRESS—P.M.]

KANSAS CITY, May 28.—Kansas City, 6; St. Joseph, 5.

NATIONAL LEAGUE GAMES.

BOSTON WHITEWASHES GOTHAM.

[BY THE NEW ASSOCIATED PRESS—P.M.]

BOSTON, May 28.—Today's game, which Boston won, was a pitchers' battle. Willis struck out thirteen men, which is the record for this season. Attendance, 450. Score:

Boston, 1; hits, 4; errors, 0.
New York, 0; hits, 6; errors, 0.
Willis and Kittredge; Taylor and Bowerman.

CHICAGO-ST. LOUIS.

[BY THE NEW ASSOCIATED PRESS—P.M.]

ST. LOUIS, May 28.—Taylor kept the locals' seven hits well scattered today, and Chicago was always in front. Attendance, 1200. Score:

St. Louis, 1; hits, 7; errors, 2.
Chicago, 5; hits, 8; errors, 3.
Batteries—Wicker and O'Neil; Taylor and Chance.
Umpire—O'Day.

PITTSBURGH-CINCINNATI.

[BY THE NEW ASSOCIATED PRESS—P.M.]

PITTSBURGH, May 28.—Notwithstanding the cold weather, the game was a good one. Pittsburgh winning in the ninth on Tannehill's three-bagger and Beaumont's single. Four gifts and two errors gave Cincinnati its three runs. Attendance, 781. Score:

Pittsburgh, 4; hits, 8; errors, 4.
Cincinnati, 3; hits, 7; errors, 3.
Batteries—Tannehill and Smith; Thielman and Pietz.
Umpires—Powers and Brown.

POSTPONED GAME.

[BY THE NEW ASSOCIATED PRESS—P.M.]

NEW YORK, May 28.—Brooklyn-Philadelphia game postponed; wet grounds.

Gravesend Summary.

NEW YORK, May 28.—Maiden two-year-olds, five furlongs: Kittening won, Africander second, Baikal third; time 1:03 2-5.

One mile and seventy yards: Jack Demund won, Wonderlicht second, Lucky Star third; time 1:41.

For two-year-old fillies, five furlongs: Mamari won, Bitrucia second, Martie Lewis third; time 1:03.

Handicap, one and a sixteenth miles: Hermis won, Himself second, Oom Paul third; time 1:48 1-5.

About six furlongs, selling: Moronkata won, Early Eve second, The Referee third; time 1:10 4-5.

About six furlongs: Connecticut won, Frankfort second, Whitecrest third; time 1:12 1-5.

About six furlongs: Irene Lindsey won, Thorneycroft second, Jack McGinnis third; time 1:11 3-5.

Latonia Summary.

CINCINNATI, May 28.—Six and a half furlongs: Raccie won; Masterful, second; Myrtle Dell, third; time 1:23.

Five furlongs: Sheriff Bell won; Dr. Carr, second; Sinner Simon, third; time, 1:02.

One mile: John McGurk won; Judge Hargis, second; Phosphorous, third; time 1:42 3-4.

Six furlongs: Martin Burke won; Renga W., second; Restorative, third; time 1:14½.

Four and a half furlongs: Queen Beth won; Eufalia, second; Nancy Blake, third; time 0:56¾.

Six and a half furlongs: Silk Cord, won; Nuggett, second; Eleven Bells, third; time 1:22¾.

Harvard Defeats Cornell.

CAMBRIDGE (Mass.) May 28.—Harvard, 11; Cornell, 1.

FORCE

Crowned the Most Tempting Cereal

Ask the Grocer

FORCE

For Happy Grooms To Buy

Perhaps the barkeep think you happy fellows are giving to anything just now is, what shall I give to my fair bride on our wedding day?

As a new, CATCHY, ELEGANT thing we suggest to you one of our late French ideas

A La Valliere

We are displaying them in generous abundance. Many styles at many different prices. Some are richly set with diamonds, some with fancy pearls, some in brilliant colored stones, some are in richly enameled flowers, heads and fancy designs, some in gold in strangely antique finished effects. They can be worn as pendants, as lace pins, as watch pins or, as hair ornaments. Prices anything you wish to lay aside for the purpose from $12.00 to $1000.00.

Montgomery Bros.

JEWELERS AND OPTICIANS.

Spring and Third Streets, Los Angeles.

The Broadway Department Store

Broadway Cor. Fourth, Los Angeles. Arthur Letts Proprietor

Don't Worry. Watch Us Grow.

Store Will Close All Day Friday

Decoration Day

WATCH FOR SATURDAY'S AD.

Department Managers' Sale

As this sale progresses the interest increases. Each day's spirited selling adds to the enthusiasm of the department men, new sales are launched and fresh bargains offered. The spirit of rivalry existing between the different managers is working a great benefit to the purchasing public—prices are being screwed to a point that in many instances goes far below the profits and penetrates the cost of the goods.

Greatest Values Yet

Here's an opportunity for hotels, lodging houses and housekeepers to lay in a supply of bed linen for future needs far below the real value. If you are at all familiar with the cotton market it will not be necessary for us to tell you that there has been a big advance in all grades of cotton goods. We anticipated this advance, and placed orders for thousands of dozens of sheets and pillow cases at the old prices and offer them to you now for less than they could be purchased at wholesale. The prices quoted here hold good for two days only—Thursday and Saturday. It would of course mean money saving to us to reserve such staple articles in the face of a rising market, but I intend to make this Department Managers' Sale the greatest our muslin department has ever known, and realizing that nothing appeals so strongly to the buying public as special prices on household commodities, I therefore quote these sensational prices, which I am sure the people of Los Angeles will take advantage of.

Manager Domestic Dept.

200 Dozen Pillow Cases

Good quality pillow cases; 3-inch hem; well finished; ready for use; grade that sells regularly at 10c and 11c each; priced for this sale—42x36 inches 6¼c each; 45x36 inches..... 6¾c Each

150 Dozen Pillow Cases

Good quality muslin; 3-inch hem; finished ready for use; grade that usually sells at 11c and 12c each; priced as follows—42x36 inches 8½c each; 45x36 inches..... 9c Each

Hemstitched Pillow Cases 10½c

100 dozen "Majestic" hemstitched pillow cases; fine quality muslin; specially priced for this sale, size 45x36, each, 11c; size 42x36, each, 10½c.

Defender Pillow Cases 13½c

100 dozen of the renowned Defender pillow cases; made of the finest quality muslin; neatly finished; 3-inch hem; special value; size 42x36, 13½c; size 45x36, 14c.

200 Dozen Linen Finished Pillow Cases at 12c, 13c and 14c Each.

Linen finished pillow cases; the nicest and most durable case on the market. These are full 38½ inches long, which is 3½ inches in excess of the measurement of the average pillow case; they are made of an extra grade linen finished muslin with 3-inch hem; specially priced for this sale as follows—42x38½-inch, plain hem, 12c; same size, hemstitched, 13c; 45x38½-inch, hemstitched, 14c.

Good Sheets Ready to Use at 35c.

Ready-made sheets; 3-inch hem; torn, hemmed and ironed; good quality sheeting; priced as follows:
2¼x2¼ yards, each, 49c
2x2¼ yards, each, 45c
1¾x2½ yards, each, 35c

Englewood Ready Made Sheets 45c

Splendid quality sheeting; 3-inch hem; torn, hemmed and ironed; these Englewood sheets are famous for their wearing qualities; priced for this sale as follows:
2x2¼ yards, each, 45c
2¼x2¼ yards, each, 49c

Defender Sheets Ready for Use.

Ready-made sheets; the renowned "Defender Brand;" made of the finest grade sheeting; 3-inch hem; torn by hand; priced as follows:
2x2¼ yards, plain, 55c; hemstitched, 65c
2¼x2½ yds., plain, 57½c; hemstitched, 72½c; 2½x2½ yds., plain, 65c

Fancy Bed Sets

A splendid line of fancy bed sets; hemstitched and embroidered sheets and pillow cases to match; 2¼ yards wide and 2¼ yards long; pillow cases 45x36 inches; all at greatly reduced prices for Department Manager's Sale.

7c Bleached Muslin, 4½c

Good quality bleached muslin, full width, even weave; quality that always sells at 7c. On sale today only, not more than 20 yards to a customer, at, per yard, 4½c.

8½c Cambric Muslin at 4¾c

Good cambric muslin, standard width, fine and soft grade that always sells at 8½c. On sale today only, not more than 20 yards to a customer, at, per yard, 4¾c.

Thursday's Basement Bargains

Asbestos lined Russia iron ovens for gas, gasoline or oil stoves, the sort that sell regularly at $2.00; today only, each..... $1.39

Large size, heavy galvanized iron wash tubs, the sort that sell regularly at 89c; Today only, each..... 69c

Close weave hammocks, with pillow, spreader and deep balance, size 55x78, regular price $3.50; on sale today at, each..... $1.74

Folding lawn or porch chairs, good strong ones, neat appearing, the sort that sell regularly at $1.00; on sale today only, each..... 69c

3-quart granite tea pots; best grade of steel enameled ware; worth 40c; today only, each..... 24c

Tin boilers with heavy copper bottoms; No. 7 size that sells regularly at $1.35; on sale today only, each..... 74c

8-quart galvanized iron water pails; cheap at 35c; on sale today, only each..... 16

Tinware Specials

8 qt. Dish Pans, each..... 14c
Tea or Coffee Canister..... 9c
Japanned Dust Pans, each.. 8c
Oil Stove Tea Kettles, each..... 15c
2-qt. Retinned Sauce Pans, each..... 9c
Graduated Quart Measures, each..... 8c

Tailor Made Suits, $20 and $22.50 Values..... $12.50

Stylish suits of fancy homespun cheviots with drop skirts, plaited top skirts, trimmed with tabs, large buttons, jackets silk lined, other suits of fine etamine, many of rich broadcloth, still others of fine grade Venetian cloth and Lymansville cheviot; the assortment includes blues, blacks, grays and mixtures, mostly all sizes; not a suit in the lot but would be cheap at $17.50, and the most of them $20.00 and $22.50 suits, on sale today only, each, $12.50.

$2.50 Wash Skirts $1.98

Swell wash skirts made from fine quality crash tucked top—flounced bottom with strap trimmings, $2.50 values; today, each, $1.98.

$8.50 Cloth Skirts $4.95

Swagger skirts of gray homespun cheviot, trimmed with taffeta bands, percaline lined; gray etamine skirts, flounced and flaring, black and blue cheviot skirts, and peau de soie bands and crocheted ornaments, unlined; fine Venetian skirts in blue or black trimmed in bands and braid, excellent values up to $8.50; on sale today, each, $4.95.

Melton walking skirts, unlined, stitched bottoms, gray only; imported corduroy skirts in tan, gray and brown with stitched bottoms; the melton skirts are worth $3.50, the corduroy skirts $6.00. Choose from these today, each..... $1.98

MILLINERY SPECIALS

Cuban sailor shapes, short back, natural color, worth $1.00; today, each..... 49c

Trimmed hats, mussed from handling, some slightly faded and otherwise damaged, hats that sold originally at from $2.00 to $2.50, on sale today at, each..... 50c

Best quality Milan and Tuscan floppy hats, elegant late designs, rich golden color, values from $1.98 to $3.00; on sale today at, each..... $1.39

New white chip hats, specially stylish and becoming shapes, wide velvet edge, worth $1.75; today, each..... $1.00

$5.00 Trimmed Hats at $2.50

Trimmed hats, specially becoming shapes, splendid colors, handsomely trimmed, with chiffon, flowers, ornaments, etc., good values up to $5.00; on sale today only, each $2.50.

Good Note Paper 2½c a Box.

100 boxes of good note paper, 18 sheets of paper and 18 envelopes to the box; these go on sale today; while they last you can have them at, per box, 2½c. None sold to dealers.

Notion Bargains.

2½c bolts of tape, white or black, 3 widths. Today only, per belt..... 1c

Finishing braid, white or colors, fine quality, dainty patterns. Today only, per yard..... 1c

5c box assorted toilet pins, jet heads, perfect points. today only, per box..... 1½c

4c cabinet assorted hairpins, well finished today only, per cabinet..... 1½c

Boys' blue serge suits, all wool, Washington serge, extra heavy farmer's satin-lined, two-piece suits, double breasted jacket and knee pants, ages 7 to 16; $4.00 values. On sale today, per suit..... $2.25

Boys' wash suits — for Thursday only we give you your choice of any wash suit in our stock, ages from 3 to 10 years; values up to $2.50. Choose from the lot, each, today..... $1.23

Boys' crash sailor suits, ages 3 to 10 years, made of plain crash neatly finished. On sale today at per suit..... 25c

Boys' wash knee pants, ages 3 to 10 years, light and dark colors; cheap at 25c; on sale today, per pair..... 12½c

Youths' long pants suits, ages 14 to 20 years, all wool goods, splendid range of patterns, 25 styles to choose from. On sale today, per suit..... $3.98

Boys' Suits, Ages 2 to 8 Years, $2.50 Value at $1.00

Odd lines of boys' suits — just 200 in the lot — these represent some of the best selling patterns in our regular $2.50 lines; ages 3 to 8 years, light and dark colors. On sale today only, while they last, per suit, $1.00.

$12.50 Dress Suits at $6.48.

Young men's dress suits in plain black, clay worsted, blue serge, oxford gray, cheviot and a dozen different shades of fancy cheviots and cassimeres; sizes 14 to 20 years; not a suit in the lot worth less than $10.00, and the most of them worth $12.50; on sale today only, per suit, $6.48.

Men's $1.25 Golf Shirts at 79c.

Men's golf shirts, plain or plaited fronts, some silk striped madras fronts, cuffs to match; a large assortment of the newest colorings, all sizes; values up to $1.25. On sale today, each, 79c.

Special Values in Men's Furnishings Today

39c Suspenders 19c
Men's suspenders, good live webbing neat patterns, glove button castoff, kid ends, cheap at 39c; on sale today per pair 19c.

Men's 15c Socks 9c
Men's socks, lace effects in lisle thread, plain black fast color, cheap at 15c; on sale today, per pair 9c.

25c Fancy Socks 12½c
Men's fancy socks, large assortment of colorings, stripes and figures, silk finished, all sizes, 25c value on sale today per pair 12½c.

50c Underwear 37½c
Men's underwear, French balbriggan, plain ecru color, double bicycle seated drawers, best 50c garment in town, on sale today per garment 37½c.

75c Work Shirts 45c
Men's work shirts, cheviots, drills, sateens and chambrays, well made, double stitched throughout, light or dark color, all sizes, 75c values on sale today at each 45c.

Men's Handkerchiefs 3c
Men's colored bordered hemstitched handkerchiefs, large size, better than the grade usually sold at 5c; on sale today at each 3c.

25c Neckwear 19c.
Men's neckwear, large assortment of silks, pretty line of patterns, 50c silks, in the popular bat-wing shape, today each 19c.

25c Underwear 15c
Men's underwear pink and blue stripes, ribbed, form fitting, fast colors, all sizes, extra value at 25c; on sale today at, per garment 15c.

Subscriptions Taken for the Designer Thursday and Saturday Only at 75 Cents Per Year

The Broadway Department Store

Broadway Cor. Fourth, Los Angeles. Arthur Letts Proprietor

Don't Worry. Watch Us Grow.

Department Managers' Sale

SILKS, DRESS GOODS AND LININGS TODAY

Inch guaranteed black taffeta, absolutely reliable, reversible and pure dye; this fabric is of French manufacture and sells regularly at $1.65; on sale today only, per yard..... $1.00

Fancy waist silks, Persian and Dresden effects, also printed warp stripe and embroidered effects; high art novelties worth from $1.25 to $1.50; on sale today, per yard..... 77½c

21-inch twilled foulard, all colors, choice designs; grade that always sells at 50c; on sale today, while they last, per yard..... 25c

$1.25 Black Goods 79c

Black mohair brilliantine and sicilian, manufactured in Bradford, England; these have the superior finish of foreign goods, qualities that are regularly sold at $1.00 and $1.25, 46 and 50 inches wide; on sale today per yard 79c.

65c Chalkline Etamine 39c.

38-inch all wool chalkline etamine, in all the popular spring colors; one of the most popular fabrics for suits and separate skirts; grade that always sells at 65c; on sale today only, per yard, 39c.

36-inch kid finished percaline, all colors, woven of fine Egyptian yarn and perfectly dyed, grade that always sells at 12½; on sale today at, per yd..... 9c

Mercerized sateen, 36 inches wide, all colors, soft chamois finish, fast dye, grade that always sells at 35c; on sale today per yd..... 21c

Cross barred crinoline, in gray, white or black, standard width, good quality, grade that always sells at 10c; on sale today at, per yard..... 5c

THE TIMES-MIRROR COMPANY.

H. G. OTIS.....President and General Manager.
HARRY CHANDLER.....Vice-President and Assistant General Manager.
MARIAN OTIS-CHANDLER....Secretary. ALBERT McFARLAND....Treasurer.

PUBLISHERS OF

The Los Angeles Times

Daily, Weekly, Sunday, and Weekly Magazine. Vol. 41. No. 178. EVERY MORNING IN THE YEAR. Founded Dec. 4, 1881. Twenty-first Year.

NEWS SERVICE:—Full reports of the new Associated Press, covering the globe; from 18,500 to 20,000 words transmitted daily over more than 24,000 miles of leased wires.

TERMS:—Daily and Sunday, including Magazine Section, 75 cents a month, or $9.00 a year; Daily without Sunday, $7.50 a year; Sunday, $2.50; Magazine only, $2.50; Weekly, $1.50.

SWORN CIRCULATION:—Daily net average for 1898, 18,691; for 1897, 19,958; for 1898, 26,131; for 1899, 25,731; for 1900, 26,758; for 1901, 28,778.

TELEPHONES:—Counting Room and Subscription Department, first floor, Press 1; City Editor and local news room, Press 2.

AGENTS:—Eastern Agents, Williams & Lawrence, Nos. 81-82 Tribune Building, New York; 87 Washington street, Chicago. Washington Bureau, 40 Post Building, where the latest copies of THE TIMES may be consulted.

Offices: Times Building, First and Broadway.

Entered at the Los Angeles Postoffice for transmission as mail matter of the second class.

HOW THE TIMES TREATS LABOR.

THE LOS ANGELES TIMES pays to its skilled workmen wages that average from $3.75 to $4.50 per day for time work, and from $4 to $5.50 per day for piece work. These rates are higher than are paid by any competing newspaper. The Times pays larger sums weekly, monthly and yearly for labor than any journal in all the Southwest. Its cash disbursements on this account between August, 1890, and the end of September, 1901, aggregated $1,007,000.81, and its annual expenditures for labor of all classes, both skilled and unskilled, now average more than $175,000 per year. There never has been any attempt, in any quarter, to deny these specific and telling facts, and the proprietors challenge such denial if made. The Times has a more skillful, reliable and satisfactory force of workmen than any rival newspaper establishment; and not for years has it had any trouble with its workmen, who are independent of unions, loyal to their employers and to themselves, well satisfied and prosperous. The Times controls its own business in its own way, subject only to the laws of the land; and no interference with that control can be lawfully or justly made. The result of its fixed policy has proven highly beneficial to all concerned, and the justness and correctness of its course have for years past received public approval in most marked and conspicuous ways, the circulation and advertising patronage of the paper steadily and largely outstripping that of all local rivals.

THE TIMES-MIRROR COMPANY.
H. G. OTIS, President and General Manager.

PRICES OF THE FIESTA-BIENNIAL NUMBER.

1 copy	$ .10
3 copies	.25
6 copies	.50
12 copies	1.00

The postage on this number when mailed by individuals to addresses in the United States, Mexico or Canada will be 4 cents per copy.

BUSINESS.

The Los Angeles banks sent to the clearinghouse yesterday checks amounting to $897,385. For the corresponding day a year ago the amount was $370,940.71.

Weakness in wheat showed no sign of abatement at Chicago, and corn was also weaker. The New York stock exchange trading was insignificant.

"LEST WE FORGET."

Elsewhere in the columns of The Times this morning there is reprinted from the San Francisco Argonaut a striking and virile editorial reciting in words and phrases unmistakable, something of the horror, the awfulness, the relentlessness of war. It is an article that should be read by every patriotic American, for it will recall to his mind some things that may have escaped it—the patent fact that man is savage by nature; that when he is in a fight, if he is built right, he is in to win, and that war is no holiday excursion through green fields and beside pleasant brooks, but that it is essentially savage at best, and at its worst is little short of fiendish.

It is well for us not to forget these things; it is wise to remember that war from first to last has been attended with acts of seeming or actual cruelty; it is fair as between man and man to agree that the way war is made, has been made in the past, and must be made in the future is to have it so deadly in character, so strenuous, so sanguinary and so terrible that an end shall be put to the slaughter at as early an hour as possible. In war it is cruel to be kind; it is merciful to kill and kill fast. That was the method pursued by the immortal and gentle Grant, the bluff and vigorous Sherman, and the dashing Sheridan. All good and efficient commanders are first of all good killers. When there is work to be done, of any kind, it must be done to an end; and the way to end war is to make it so relentless, bitter and remorseless that the enemy shall tire of the blood-letting and sue for peace, that the conflict may not be protracted and the list of the dead made longer than it would be were war waged on right principles. Where war is unavoidable and justifiable, its first aim is victory, that peace through victory may speedily come.

And for those who assail the American soldier, anathema everlasting! Of all the human creatures to take up arms for a cause, his equal—the American soldier's equal in vigor, force, humanity, kindliness, chivalry, valor and determination—has not in the history of war been met with. A product of the world's highest civilization; born of a good mother and a brave and stalwart father; nurtured under a flag that stands for the best in government; trained in a school for the soldier that counts always for honor, it is no wonder that this American fighting man is a high-class man all the time and everywhere. He is a man who thinks; he is a man who reasons; he is a man who acts with a definite purpose, and once he is set upon a purpose, he goes steadily forward, heedless of blame and indifferent to praise so long as his own conscience tells him his course is right.

It were an idle occupation to recount to American readers incidents to prove the worth, the gentleness, the kindliness, the chivalry, the high sense of honor of the American soldier. In war he has ever been the bravest of the brave, and, when peace came, the wisest of conquerors. Uncomplaining, fearless, honest and stout of heart, this American fighting man has always and everywhere, in the mass, lived up to the best traditions of the great soldier. To him the world owes a debt it can never pay, for it is to this man of fearlessness and valor that that world owes human liberty, the blessedness of human freedom for a humanity crushed by the might of kings and ravaged by the vassals of the mighty.

And he is still marching on, resolute, serene and faithful to the end. In the wilds of the islands that lie adrift in the farthest seas; in the fair and fragrant gardens of the Antilles; amid the frosts of the bitter and forbidding north; in the garrisons on the desert wastes; in the bleak and barren mountain regions; in swamp and fen, in heat and cold, amid pestilence and suffering unspeakable, he is going forward, obedient to orders, wise in his purpose, kindly in his manner, the true, brave man built in the image of his Maker and sound to the core!

And let us all, good Americans, stand behind him as he follows the speaking stars that lead and the beautiful flag we love to sure victory. Let us be patient while he strives for the land that is ours and his. Let us be patriots first and politicians afterward. Let us applaud him as he struggles through the mire of the swamp-lands, and cheer him as he clambers up the slopes of the mountain ways. Let us forget to be captious and remember to be kind. Let each of us be as good a citizen as he is a soldier, and let us use common sense and fairness when we consider the tasks he is set upon.

The soldier at the front is doing great deeds in these days. He is working out the edicts of a destiny that is manifest to those who have the power of mind to reason and the fairness to be fair. He is planting civilization amid savagery; he is letting the light into the dark places; he is carrying enlightenment to those dwelling in darkness, and is setting up the altars of righteousness in a land benighted. Patience, then, countrymen!—let us be patient until he shall have set the stars aright and worked out the mighty plans of the Almighty for the uplifting of the lowly.

Then forward, gallant fellows of the rank and file; forward, officers and men; and be brave, for we know you for what you are, the intrepid defenders of the faith and of the republic—and we do not forget!

WHY?

The earth revolves, and we who inhabit the earth must necessarily revolve with it. This self-apparent axiom is apropos of the fact that Mother Earth has twice revolved upon its axis since we last brought a grave accusation against the Board of Police Commissioners for gross neglect of duty, and yet they have done nothing—absolutely nothing.

It is now just 191 hours and 35 minutes since The Times last called the attention of these officials to the devious and doubtful operations of a smooth and oily Los Angeles manipulator in connection with oil, and it is exactly 85 hours and 42 minutes since we further called the official attention of the same officials to other dubious actions of this smooth individual, in the matter of pulling wires and legs to furnish funds to keep an organ grinding—or to buy hay to feed a white elephant, whichever way you may choose to put it.

The Police Commission held its regular weekly meeting on Tuesday, but failed to take up charges against this oily operator, thus again demonstrating its determination "not to be driven by the newspapers" to a performance of its duty. In taking this stand, and persisting in it, the commission has allied itself with violators of the law, and served as a shield to wrongdoing of the most vicious and dangerous sort.

What have the Police Commissioners to say about this? What has the Chief of Police to say, and the Mayor and the County Coroner, and the Health Officer, and the pound keeper? Stand up, gentlemen, and take your medicine. How do you like it?

Corporations of this city are given, under the law, all reasonable privileges. The majority of them are conducted in a law-abiding manner, and their directors would not, if they could, introduce the practices and accessories that have made the headquarters of the oil operator referred to a sink of iniquity. All that The Times has asked—all that it now asks—is that the law shall be enforced, that its violators shall be punished, and that the den of confidence operations, where guileless persons, parsons and unprotected widows are imposed upon, shall be blotted out. All the respectable elements in the community should unite against such a plague spot. But why does the Police Commission protect the headquarters of this oil operator? With all the emphasis and indignation that we can throw into cold type, we ask "WHY?" These are merely conundrums; they are not dictation. The Times never dictates. No never!—or hardly ever.

THE TIMES STANDS FAST.

The attitude of the Los Angeles Times toward the candidacy of Gov. Gage is unqualified and unmistakable; it is clearly understood throughout the State. No intelligent, fair-minded and honest man has any trouble in knowing how The Times stands in this regard. We are unalterably opposed to his renomination and reëlection to the office of Governor, and have not varied our attitude or our editorial utterances on the subject from the beginning.

When the Governor was charged with personal dishonesty in connection with the San Quentin prison scandal, The Times declared its disbelief in the truth of the charges, which, however, it did not publish in detail as they appeared in the journal originating them, the San Francisco Call. The Times did publish, without malice, a brief and comparatively colorless summary of those charges, as telegraphed to it among the current news; and the publication was made without comment. We made no editorial indorsement of the accusations published, and have no charges to withdraw, for we originated none. We merely published, in the first instance, a dispatch summarizing the allegations made by another journal, and followed that publication with an editorial declaring our disbelief in the accusations reflecting upon the personal honesty of Gov. Henry T. Gage. That article was published in good faith, as an independent, unbiased editorial utterance, proper under the circumstances, to show the true attitude of The Times. It was published without pressure, without coercion, and without fear of threats, either political, legal or personal, from any quarter. We stand by that editorial, and denounce the published misrepresentations of our acts, motives and intentions.

The charges made seriously affect the head of the San Quentin prison, Martin Aguirre, the warden; but as to him The Times has also stated editorially that it will not believe charges against his integrity until the same shall have been fully proven.

At the same time, the charges are so direct, grave and specific in character as to warrant and demand a full, rigid and unsparing examination, in order that the truth may be uncovered, justice done, the State protected, and the guilty punished, whoever they may be. In this attitude The Times stands fast and justifies its course. We denounce misrepresentation, have a contempt for falsehood, and repel threats, from whatever quarter they may come, according to the well-known custom of this journal in the past.

This is a public matter, affecting the treasury of the State, the honor of her officials, and the good name of California. It is therefore a proper matter for exploitation in a public journal. The Times will not be silent, but will aim to proclaim the truth when it shall have been uncovered, let who may be hurt or helped.

VOTERS MUST RE-REGISTER.

As provided by law, there will be a complete re-registration of voters this year. Every qualified elector should see to it that his name is properly entered upon the Great Register; otherwise he will lose his vote at the general election to be held in November.

A call has been issued by the Republican State Central Committee for primary elections on Tuesday, August 12. The law requires that all voters, in order to be qualified to vote at the primaries, must have registered at least ten days before the date on which the primaries are to be held. Any persons who fail to qualify for the primaries must register not less than forty days before the date of the general election, in order to be qualified to vote at that election. The date for the general election is November 4; hence, those who fail to qualify for the primaries by registering on or before August 2, must register on or before September 24 or they will not be eligible for voting at the general election on November 4.

Although the time for holding the primaries is some distance in the future, it will be well for each voter to attend to the registration of his name at his earliest convenience. It is a very poor plan to wait until the last week, or the last day, when there is apt to be a crush. Registration is a duty to which every good citizen should attend promptly, both as a matter of principle and in order that the work of preparing the Great Register may be facilitated by having the names in at an early date. The voter who registers now will have the matter off his mind, whereas those who procrastinate may be prevented, by some unforeseen event, from getting their names on the register, thus losing their votes altogether.

It is, of course, desirable, from every point of view save that of "the push," that as many voters as possible shall participate in the primaries. As no voter who fails to register before August 2 can vote at the primaries, the registration should be practically complete on that day. Speaking of this matter, the San Francisco Chronicle of May 27 well says:

"The issues at stake this year are unusually important. The results obtained at the primaries will have a pronounced effect upon them. The professional politician will run no risks. The 'push' will take good care that every 'lamb in the fold' is registered in time. It is the easy-going citizen who is in danger of neglecting his duty and putting off registration until the last days of grace, when business obligations may prevent him from doing it. He will thus be excluding himself unintentionally from voting at the primaries and be depriving himself of the opportunity of helping to shape the convention delegations in the interest of decent politics and good government. If he registers now there will be no danger line to cross and no risk to run. The moral of it all is, register at once."

It is well to bear in mind the fact that "the issues at stake this year are unusually important." Not only are the issues of our State election of more than ordinary importance, but the Congressional elections will be of especial and vital significance in their bearing upon national affairs. The opponents of the party in power are preparing to make a tremendous and desperate struggle to regain control of Congress. They have already opened their campaign, and they will not allow it to lag from now on until the day of election. Every Republican who believes in the principles of his party and desires to see them upheld should be on the alert to do his full duty as a citizen.

The elections this year are none the less important because it is an "off year" as regards the election of President and Vice-President. Republicans ought to have learned by this time the danger and folly of neglecting the duties of citizenship on off years, so called. The party has suffered some of its severest losses from this kind of neglect. No such mistake should be made this year. The first step is to register, and this duty should not be put off any longer than is necessary.

An Arizona correspondent asks whether the President of the United States has the power to pardon a convict in a State penitentiary not a United States prisoner. No, indeed. This is a republic.

SCANDALS IN THE PRISONS.

[San Francisco Chronicle (editorial.) May 27, 1902.]

The public understands that the management of all our State institutions is in the hands of machine politicians appointed by Gov. Gage. It recognizes that the salaries attached to positions in those institutions are applied to the support of those who accept as their chief duty attention to the political business of Gage and the machine. It does not doubt that where corruption in the purchase of supplies or the sale of products is possible it exists for the enrichment of these parasites upon the social body. It fully believes that extravagance runs riot in the purchase of supplies for high officials wherever detection is unlikely or difficult. It has not been surprised at the exposure of mismanagement at the Folsom Prison or the San Francisco water front or in the sale of bags at San Quentin. But in spite of all this, and of the general conviction that the State is systematically plundered by officials elected or appointed to guard the public welfare, the people of the State were astonished and shocked by the charge made on last Saturday by our contemporary, the Call, that the Warden of the San Quentin Prison had purchased costly articles of family use for account of the prison, had delivered them to the family of the Governor of the State, had caused a convict to forge a bill for goods to the same amount which might have been legitimately purchased, but, in fact, had not been purchased, and had collected the money from the State Treasury. This was an explicit charge that a felony had been committed and that the Governor of the State had been the beneficiary, and it shocked even cynical Californians. No citizen wishes to see the Governor of his State accused as a common receiver of stolen goods or the beneficiary of a forgery.

But on Sunday our contemporary printed the evidence on which this particular charge was based—there are other charges equally explicit and equally grave. The charge in brief is, that on July 9, 1901, Levi Strauss & Co. shipped to San Quentin and charged to the prison the following bill of goods:

2 Pc. Peq. 4-4, blue, 88¼	$ 2.32	$ 20.74
1 Pride of West, 69	12.00	8.28
2 Towels	3.00	6.00
2 Towels	6.50	13.00
4 Towels	3.25	13.00
2 Doylies	.80	1.60
3 Doylies	2.50	7.50
1 Damask, 28	.85	24.01
1 Crash, 50	12½	6.25
½ Night shirts	8.50	4.25
½ Night shirts	15.00	7.50
Total		$112.13

It is stated that these goods—evidently not intended for prisoners, and some of them too costly for the use of ordinary families—were delivered to the family of Gov. Gage. It is alleged that these goods are not entered upon the prison books, but that a bill was forged by a convict for "1 bale S. P. cassimere, 116½ yards, at 96 cents, $112.20," which was never shipped to or received at the prison, the money collected from the State and used to pay for the expensive articles delivered to the Governor's family, payment for which was receipted for by Levi Strauss & Co. on September 17, 1901. The evidence in the case is photographic copies of the correct and forged bills, with the statement that the goods fraudulently obtained were delivered to the Warden's house at a time when the Governor's family was there, the Warden himself being a single man and having no use for some of the goods.

We do not care to comment on this case at this time. It is a subject for judicial investigation. The Call demands that the prison directors investigate, which they will presumably be compelled to do. The public will have no confidence in their conclusions. A felony has been charged and felonies should be investigated in the courts.

POLITICAL.

(CONTINUED FROM FIRST PAGE.)

of our production and yet fail to gain wider markets. The problem of the day is the problem of new markets for American products.

"Reciprocity must not be used to destroy home industries. Reciprocity must not be made use of to lessen the wages of the American laborers or to curtail the scope of their employment. But reciprocity may be used to open the markets of other countries to the productions of our country, and thereby and in that way make it possible to give more wages and more hours of labor to the American workman."

Referring to trusts, the speaker declared that Republican officials were the only ones that had made a practical effort to meet this great question, and called attention to the contest now going on in the courts for the disruption of the great beef trust.

At the conclusion of Gen. Grosvenor's address, the platform was reported by Gen. Dick, chairman of the Committee on Resolutions. The references to Roosevelt, Hanna, Foraker and Gov. Nash were loudly applauded. On Gen. Dick's motion, the resolutions were adopted. The platform is substantially as follows:

THE PLATFORM.

"We deeply lament the tragic death of President William McKinley, and cherish the illustrious life and noble example as the highest inspiration to patriotic consecration and service. Enshrined forever in the hearts of his countrymen, that unceasing devotion garlands his memory, and on their augmented content and greatness under his sure guidance is reared his worthiest and most enduring monument. What he was in his great and gracious personality, and what he did in his lofty and lasting work, remain a precious heritage for his people. Throughout his legislative and administrative accomplishments he is justly recognized as the chief architect of our later industrial growth and as the pathfinder of our opening career of commercial expansion. His measures restored prosperity, prompted fraternal concord, pointed the way to reciprocal advantages in commercial exigencies, enlarged the republic, advanced its prestige and influence among the nations, carried liberty to oppressed peoples, and placed our country in the van of the forces for civilization and humanity. While he lived, his moral powers and wisdom and patriotism were the pillar of public safety, and after his death his fixed and well-defined policies continue to be the hope and strength of the nation.

"We cordially sustain President Roosevelt in his pledge to carry forward the great work which came to him as a sacred legacy. We recognise his earnest and conscientious devotion to the welfare of the people, and approve the high aims and character of his administration. He faithfully maintains the plighted faith of the nation, upholds the best standard of the public service, and stands by the policies which assure stability and confidence. He represents a civic patriotism of the highest type, and the destinies of the country are safe in his hands. In his frank, able and courageous efforts to protect the public interests, he is entitled to full and unreserved support."

The resolutions indorse the administration of Gov. Nash and the State officials; commend the Seventy-fifth General Assembly for its reduction of taxation, warmly commend Senators Foraker and Hanna, indorse the record of Republican Congresses, "especially those since the inauguration of William McKinley," call attention to the general prosperity which followed his first election to the Presidency, and continue:

"So great is the country's prosperity and so ample the revenues under the Dingley tariff law that the present Republican Congress has been able to redeem party pledges by repealing war revenues aggregating $110,000,000 annually, thus reducing taxation to a peace basis, while the army is still on a war footing.

"Democratic success would threaten the destruction of the protective system under which our splendid prosperity has come, and the mere shadow of impending free trade would destroy confidence, unsettle business, alarm industrial interests and immediately check the demand for labor.

"We congratulate the country upon a record of diplomatic achievement which is unparalleled in our annals, and which will forever redound to the credit of an administration which, avoiding alliances and entanglements in its foreign policy, has kept steadily in view the glory of the American flag, the growth and spread of American commerce, the steadfast support and maintenance of American doctrines and traditions, and has wrought for the present and the future in the interest of world-wide peace.

"No question now pressing for attention can be of greater importance than that which concerns the interests of capital and labor, and we pledge ourselves to the protection of these two servants of civilization. Labor is the superior of capital, and deserves much more consideration. To secure for labor the consideration it deserves; to uphold the dignity of toil; to create a healthy opinion on the subject of labor and to the justice of its receiving a full share of the value it creates; to bring labor and capital together on common ground in the adjustment of such questions as may concern these two great factors in production, it is necessary that labor should be intelligently organized. We believe in fewer hours and larger rewards for labor, and favor such laws as will harmonize the interests of labor and capital, and tend to lighten the burden of toil."

The resolutions commend Congress reenacting the Chinese exclusion law; favor a continuation of the liberal pension policy inaugurated by the Republican party; advocate the extension of the postal rural free delivery service, "wherever its extension may be justified;" commend a substantial and uninterrupted increase of the navy, and urge legislation that will expedite the construction of the isthmian canal. It then states of trusts:

"We recognize the necessity of co-operation in order to meet new conditions in the industrial world and to compete successfully for the world's markets; but all combinations that stifle competition, control prices, limit production, or unduly increase profits or values, especially when they raise the prices of the necessities of life, are opposed to public policy and should be repressed with a strong hand.

"The Republican party is the only one that has dealt courageously and honestly with the trust question. It enacted, as early as 1890, a law framed by that distinguished statesman, John Sherman, to prohibit and punish combination of restraint of trade, the control of wares or the advancement of prices. This act, framed by a Republican statesman, passed by a Republican Congress and signed by a Republican President, has proved beneficial, preventing abuses where abuses were found to exist, and is now being vigorously upheld by a Republican administration in the prosecution of unlawful combinations. Subsequent to the enactment of this law, the Democratic party obtained control of both branches of Congress and the Presidency. It constantly asserted hostility to the trusts, but failed to place upon the statute books a single line of legislation which would aid in their control.

"Cuba—We congratulate the new republic of Cuba upon the final fruition of the hopes and struggles of her people for freedom and independence. We welcome her to the family of nations. We wish her success and prosperity, peace and happiness. For such part as we, as a nation, have had in assisting her to achieve independence, we ask no guerdon save that which we have—the gratitude of a free people. Furthermore, we believe it is due alike to Cuba and to ourselves that, in accordance with the Republican principle of reciprocity, proper and reasonable trade concessions shall be made by our government to Cuba, in return for her concessions upon American products, so as to benefit the trade of both countries, and to fully and generously carry out every obligation of our national honor, whether expressed or implied.

"Annexation—Additions to our territory since 1897 have been fully justified, both by improved conditions in the islands themselves and the improved commercial relations between them and the United States. These islands will not be exploited for the gain of adventurers, but will be developed for the mutual benefit of their own people and honest investors, and will in time make the United States a complete commercial entity, capable of producing within its own area practically all the articles required for the daily life and comfort of man.

"Philippines—We congratulate the President and the army upon the satisfactory progress made in the Philippines in suppressing insurrection and establishing order, and we unqualifiedly indorse the policy of our government in those islands. The war with Spain was forced upon us against our will, and the Philippines came to us as one of the results of that conflict. We are responsible for peace and order in the islands, and our sovereignty must be as absolute as our responsibility. Our title to the islands is as perfect as was that of Spain after nearly 400 years of undisputed possession. We will give the entire people better government, better schools, more civil and political right, and a higher civilization and broader freedom than is possible for them in any other way. Our flag is in the Philippines, and there it will remain.

"The Army—The American army has taken up a work of establishing order and maintaining authority in the distant Philippines, and while we deplore and severely condemn any instances of cruelty which may have occurred, we remember that our soldiers are fighting a barbarous and treacherous foe, who have often inflicted most inhuman and revolting atrocities upon their prisoners. It is the nation's army, drawn from every section of the country, knowing no politics nor creed, but fighting the nation's battles under the nation's flag, and we resent with indignation recent Democratic efforts to drag its honor in the dust and to cast reproach on its fair name.

"We proudly reaffirm our faith in all the great cardinal principles of the Republican party, and our allegiance to the declaration adopted by the last Republican national convention and to the candidates named by this convention we pledge our loyal support.

"Anarchy—In a government like ours there is no place for anarchy, and we demand that Congress enact stringent laws against attempts on the life of the Chief Magistrate, or of any person in the line of succession. A murderous attack on the President is a blow struck at the government itself, and should be punished as treason is punished. Our laws guarantee liberty of speech and of the press, but afford no license for the teachings or practice of anarchy. We also denounce lynchings and all forms of mob violence."

The name of Secretary of State L. C. Laylin was presented for renomination by Judge Thomas of Norwalk, and he was nominated without opposition. He made a short speech of acceptance.

For Supreme Judge, Judge William B. Crew of McConnelsville was nominated on the fifth ballot.

Ankeney was nominated on the second ballot for State Dairy and Food Commissioner.

William Kintley was nominated for member of the State Board of Public Works.

KANSAS REPUBLICANS CHEER FOR ROOSEVELT.

CONGRESSMAN LONG STARTS AN ENTHUSIASTIC OUTBURST.

Prediction Made That the President Will Be Renominated—State Ticket Chosen and Platform Adopted—Ex-Congressman Bailey Nominated for Governor.

[BY THE NEW ASSOCIATED PRESS—P. M.]

WICHITA (Kan.) May 28.—The Republican State Convention tonight nominated the following ticket:

Governor — EX - CONGRESSMAN WILLIAM J. BAILEY of Baileyville.

Lieutenant-Governor—D. J. HANNA, Hill City.

Secretary of State—JOSEPH R. BURROW, Smith Center.

Auditor—SETH G. WELLS, Erie.

Supreme Justices, six-year term—H. S. MASON, Garden City.

J. C. POLLOCK, Winfield.

A. L. GREENE, Newton.

Supreme Justice, four-year term—A. H. ELLIS, Beloit.

Supreme Justice, two-year term—E. W. CUNNINGHAM, Emporia.

Superintendent of Public Instruction—I. T. DAYHOFF, Hutchinson.

Superintendent of Insurance—CHARLES H. LULING of Wichita.

Congressman-at-large—C. A. SCOTT, Iola.

Attorney-General—C. C. COLEMAN, Clay Center.

The feature of the convention was the strong Roosevelt sentiment. The friends of Bailey controlled the convention from the start, and began with electing as temporary chairman George E. Cole.

In response to a general demand, Congressman Long, one of the leaders of the fight in the House for reciprocity, made a speech in which he said: "The Cuban reciprocity bill has passed the House, and it will pass the Senate, or there will be an extra session of Congress. If there is an extra session, my friends in the Fourth District must appear to take charge of my campaign, for we will stay here until it has passed and President Roosevelt, our leader, has won our leader in 1904—"

He got no further. The convention cheered and cheered again and again. Long stood still while the delegates shouted. "Your hearts are right," he said finally.

Senator Burton, who has recently opposed the President's reciprocity policy, told the convention that reciprocity with Cuba was right and necessary, but no home industry should be injured. A bill is now being formulated as a substitute for the House bill, which substitute will be satisfactory to all interests, he said.

The convention, after effecting permanent organization, transacted business with great alacrity, Bailey being nominated on the first ballot, there being no bitter contest in any of the other offices.

The platform warmly indorses the national administration. It begins by indorsing the State administration and paying tributes to the character and leadership of President McKinley. The convention inserted in the platform a plank "We indorse the recommendation of President Roosevelt that the United States should enter into the negotiation of reciprocal trade relations with the republic of Cuba, and we instruct our Republican Congress to consummate such relations on such terms that the benefits arising therefrom will be equally to the people of Cuba and to the people of the United States, thus resulting in mutual advantage and good-will.

"By the terms of the treaty with Spain, the Philippine Islands became a part of the territory of the United States, and this nation is bound by every consideration of honor and good faith as well as self-interest, to assume the responsibility which such ownership entails.

"We heartily uphold the administration in the action it has taken to suppress insurrection and establish the national authority in the islands as well as the policy it has pursued in instituting civil government as rapidly as possible with as large participation on the part of the people as can at this time be safely and consistently permitted."

The renomination of President Roosevelt two years hence is predicted.

Adjournment sine die was taken at 11:40 o'clock p.m.

NOMINATED FOR CONGRESS.

WILLIAM ALDEN SMITH.

[BY THE NEW ASSOCIATED PRESS.]

GRAND RAPIDS (Mich.) May 28.—Congressman William Alden Smith was renominated today by the Republican convention of the Fifth District.

COL. GEORGE A. CLOUD.

[BY THE NEW ASSOCIATED PRESS.]

BAY CITY (Mich.) May 28.—Col. George A. Cloud was today renominated for the Tenth District by Michigan Congressional candidate.

JOSEPH W. FORDNEY.

[BY THE NEW ASSOCIATED PRESS.]

SAGINAW (Mich.) May 28.—Congressman Joseph W. Fordney today nominated by the Eighth District Republicans.

PLOT AGAINST CZAR.

Young Woman is Arrested at Summer Palace With an Infernal Machine Concealed in a Basket.

[BY THE NEW ASSOCIATED PRESS.]

LONDON, May 28.—[By Atlantic cable.] A dispatch to the Central News from St. Petersburg, dated today, says:

"Secret-service officers arrested a young woman at Tsarkoe-Selo, the summer residence of the Czar, today, carrying an infernal machine concealed in a handkerchief. The identity of the woman has not been established."

The Good Piano

Has a Tone that is perfect in Action, that is responsive to the facilitating musical expression which can be appreciated by the untrained ear of the lover of music as well as by the skilled musician. The

VOSE PIANO

Combines the Purest Tone with the Action—the outcome of nearly seventy years of experience.

Southern California Music Co., 216-218 WEST THIRD STREET. Bradbury Building.

Do you have trouble reading at night? Our glasses will help you. Best here.

Marshutz Optical Co.

The Success of Our Optical Department

Is wonderful—at it only a short time—its development is satisfactory.

We are not going to rest until this department—as every branch of our business—stands head and shoulders above everything in the optical line in Southern California.

If capital, skill, business experience, practice and good-doing will build up a trade we will have it. We make no charge for an examination of your eyes. An accurate, competent man is at your service any hour of the day.

Montgomery Bros. JEWELERS AND OPTICIANS. SPRING AND THIRD STS.

THURSDAY, MA

"SUNSET" TO CUT RATE

Lower Charges for Telephone.

School Board Gets First News.

That Alleged Contract Slipped Through the Fingers of the New Company.

During the meeting of the Board of Education last evening there was a long wrangle over the acceptance of the bid of the Home Telephone Company to supply the schools with a telephone system at a lower rate than that granted by the old company.

A resolution was adopted at the meeting of the board, accepting the new company's offer and directing the secretary and president to sign a contract. At the informal suggestion of some members, the president refrained from signing the contract until the matter might be further discussed.

Last night a communication was received from the Sunset Telephone & Telegraph Company praying the board to reconsider its resolution and refrain from further action until "Sunset" might be heard from on the same proposition submitted by the other telephone company. The old company stated that it has been at great expense in installing the plant now used by the board, it having cost over $8000, which would be a total loss if the system ordered discontinued, and asked to be given a fair show in the competition. The Sunset company stated that it was willing to reduce the rate now being paid by the board, amounting to $115 per month, and furnished the information that the executive officers are now considering a reduced telephone rate for the entire Pacific Coast, which is expected to go into effect very shortly. Manager Seeley of the Sunset company here was present, as was also a representative of the Home company.

The injection of the contents of the communication into the thought of the board aroused a certain irritation, and parliamentary discussion, the members differing among themselves as to whether the resolution passed at the previous meeting, accepting the proposition of the new telephone company, could be sidetracked while the plea of the old company was shunted up to the platform for consideration; and from the tangle of thought a tangle of parliamentary rules of order resulted, in which Mr. Foley was seen to flounder not a bit, but to wade right through, even with eloquent strides at times, the worse confusion of those of his confreres who are not lawyers tried and bold.

Some of the members were of the opinion that no contract for telephone services could be legally entered into when there are rival companies in the field, without first advertising for bids on the proposition. During the discussion Giffen remarked that the "phones now supplied the board are "unsightly, factory and obsolete, of a pattern used only in sawmills and warehouses."

It was finally decided to hold up the contract with the new company for one week while the Finance Committee investigates and Manager Seeley has time to prepare a proposition of his own; the matter to be decided at a special adjourned meeting to be held next Wednesday night. The City Attorney will also be appealed to for an opinion as to whether or no the board can enter into a contract with either company without first advertising for bids.

LABOR MATTERS.

Hard of the Labor Committee stated that the board's carpenters had demanded a rise of 50 cents a day over their present wage of $3, to correspond with wages paid by regular contractors, and recommended that their request be granted. They have threatened to leave unless raised. The rise was granted.

The McKinley Industrial Home Society addressed a communication to the board, requesting that the money contributed by the Los Angeles school children to the "American Boy" battleship fund, be transferred to the fund being raised to construct the McKinley Memorial Home, for boys. No objection was expressed at the request, several members suggesting that if the society could manage to get the money contributed from here toward the battleship fund, which the board has so far failed, after repeated efforts, to recover from its present resting place in the East, it would be welcome to it. The matter was referred to the Finance Committee.

The new Macy-street school extended an invitation to the board to attend its memorial exercises and flag-raising at 1 p.m., on May 29.

An invitation was received to attend the next meeting of the Seventeenth-street Child Study Circle, June 12, at 3 p.m. It was accepted, and Giffen was appointed official representative of the board upon that occasion.

CENSUS REPORT.

The only mention made of the school census affliction through which the board has just passed, was the routine report of the Special Census Committee, giving the results of Stedman's census and Burke's recount in the Ninth and Fourth wards, recommending that these comparative results be accepted as conclusive, and no further action be taken.

The recommendation of the Building Committee that six school roofs be painted before the weather grows any hotter, was turned down, through fear that school funds will soon run short because of the drop in this year's school census report, cutting the board out of over $40,000 hitherto derived yearly from the State. The board thought it might better risk leaky roofs than an enforced shortening of the present school year.

RAILROAD NOTES.

The Santa Fé time table changes Sunday morning. The most important change is in the trains to San Diego. There will be but one train on Sunday, and that will leave here at 8:45 a.m. The train from San Diego will get in here at 5:55 p.m. On week days the 8:45 heretofore leaving for San Diego at 2:50 will go at 2:20 p.m.

There will be but two overland limited trains a week, leaving here on Mondays and Thursdays, and arriving on Sundays and Fridays.

The Santa Fé will run nine trains between Los Angeles and Pasadena tomorrow, Decoration Day. The same number of trains will be necessary Sunday during the summer.

The Woodmen of the World will have a tent day in San Bernardino on Saturday, June 14. About 2500 of them will come from here by two special trains over the Santa Fé.

J. Byrne, general passenger agent of the Santa Fé, is in San Francisco.

Edward Chambers, general freight

"SUNSET" TO CUT RATES.

Lower Charges for the Telephone.

School Board Gets the First News.

That Alleged Contract Slipping Through the Fingers of the New Company.

During the meeting of the Board of Education last evening there was a long wrangle over the acceptance of the bid of the Home Telephone Company to supply the schools with a telephone system at a lower rate than that quoted by the old company.

A resolution was adopted at the last meeting of the board, accepting the new company's offer and directing the secretary and president to sign a contract. At the informal suggestion of some members, the president refrained from signing the contract until the matter might be further discussed.

Last night a communication was received from the Sunset Telephone and Telegraph Company praying the board to reconsider its resolution and refrain from further action until "Sunset" might be heard from on the same proposition submitted by the other telephone company. The old company stated that it has been at great expense in installing the plant now used by the board, it having cost over $6000, which would be a total loss if the system is ordered discontinued, and asked to be given a fair show in the competition. The Sunset company stated that it is willing to reduce the rate now being paid by the board, amounting to $115.50 per month, and furnished the information that the executive officers are now considering a reduced telephone rate for the entire Pacific Coast, which is expected to go into effect very shortly. Manager Seeley of the Sunset company here was present, as was also a representative of the Home company.

The injection of the contents of this communication into the thought of the board aroused an irritating parliamentary discussion, the members differing among themselves as to whether the resolution passed at the previous meeting, accepting the proposition of the new telephone company, could be sidetracked while the plea of the old company was shunted up to the platform for consideration; and from the tangle of thought a tangle of parliamentary rules of order resulted, in which Mr. Foley was seen to flounder not a bit, but to wade right through, even with eloquent strides at times, to the worse confusion of those of his confreres who are not lawyers tried and bold.

Some of the members were of the opinion that no contract for telephone services could be legally entered into when there are rival companies in the field, without first advertising for bids on the proposition. During the discussion Giffen remarked that the 'phones now supplied the board are "unsatisfactory and obsolete, of a pattern used only in sawmills and warehouses."

It was finally decided to hold up the contract with the new company for one week while the Finance Committee investigates and Manager Seeley has time to prepare a proposition of his own; the matter to be decided at a special adjourned meeting to be held next Wednesday night. The City Attorney will also be appealed to for an opinion as to whether or no the board can enter into a contract with either company without first advertising for bids.

LABOR MATTERS.

Hard of the Labor Committee stated that the board's carpenters had demanded a rise of 50 cents a day over their present wage of $3, to correspond with wages paid by regular contractors, and recommended that their request be granted. They have threatened to leave unless raised. The rise was granted.

The McKinley Industrial Home Society addressed a communication to the board, requesting that the money contributed by the Los Angeles school children to the "American Boy" battleship fund, be transferred to the fund being raised to construct the McKinley Memorial Home, for boys. No objection was expressed at the request, several members suggesting that if the society could manage to get the money contributed from here toward the battleship fund, which the board has so far failed, after repeated efforts, to recover from its present resting place in the East, it would be welcome to it. The matter was referred to the Finance Committee.

The new Macy-street school extended an invitation to the board to attend its memorial exercises and flag-raising at 1 p.m., on May 29.

An invitation was received to attend the next meeting of the Seventeenth-street Child Study Circle, June 12, at 3 p.m. It was accepted, and Miss was appointed official representative of the board upon that occasion.

CENSUS REPORT.

The only mention made of the school census affliction through which the board has just passed, was the routine report of the Special Census Committee giving the results of Stedman's census and Burke's recount in the Fourth and Fourth wards, recommending that these comparative results be accepted as conclusive, and no further action be taken.

The recommendation of the Building Committee that six school roofs be repaired before the weather grows any hotter, was turned down, through fear that school funds will soon run short because of the drop in this year's school census report, cutting the board out of over $40,000 hitherto derived yearly from the State. The board thought it might better risk leaky roofs than an enforced shortening of the present school year.

RAILROAD NOTES.

A Santa Fé time table changes today morning. The most important change is in the trains to San Diego. There will be but one train on Sunday, and that will leave here at 8:45 a.m. The train from San Diego will get in here at 5:55 p.m. On week days the train heretofore leaving for San Diego at 8:50 will go at 2:20 p.m.

There will be but two overland limited trains a week, leaving here on Mondays and Thursdays, and arriving on Tuesdays and Fridays.

The Santa Fé will run nine trains between Los Angeles and Pasadena tomorrow, Decoration Day. The same number of trains will be necessary Sunday during the summer.

The Woodmen of the World will have a field day in San Bernardino on Saturday, June 14. About 2500 of them will go from here by two special trains on the Santa Fé.

J. J. Byrne, general passenger agent of the Santa Fé, will go east in a day or two.

The Traveling Passenger Association of America, which met in this city last November and decided to meet in Philadelphia this year, will probably meet in Quebec instead. The Canadian people have made very seductive propositions to the association and a large number are in favor of the change. A meeting of the Executive Committee is called to meet at Boston, June 14, to formally decide upon the change. There seems no doubt it will be made. An all-day trip down the St. Lawrence is one of the big baits held out.

"Measure a man by his every-day conduct rather than by his extraordinary exertions."

Measure us by the every-day level and goodness of our Shirt stock---by the new, bright, fresh styles---by the exclusiveness of our patrons---by the quality of our materials---by the way our Shirts are made ---by the way our shirts fit and feel. New things just in.

London Clothing Co.
HARRIS & FRANK, Props.
217-225 N. Spring st.

EYES hurt you? Twitch or smart or burn?
Likely you need glasses.
It costs you nothing to find out.
Delany
309 S. Spring

INDIAN TREE PATTERN.
Rare old pattern—We have just received a full line of this famous old design in dinner ware, and will sell it in separate pieces as well as sets, which can be matched as readily as white for years to come. Prices quite reasonable. See window.
H. F. VOLLMER & CO.,
THIRD & BROADWAY.

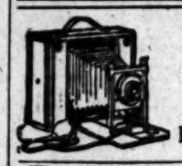

KODAKS AND PHOTO SUPPLIES
Developing, Printing, Enlarging
...VIEWS...
Howland & Co.,
213 S. Broadway.

Pocket Poco
SMALLEST CAMERA MADE.
MUNSEY'S KODAK STORE,
406 SOUTH BROADWAY,
Opposite Broadway Department Store.

Only $2.50
FIT GUARANTEED

I had twenty-seven teeth extracted by Dr. Schiffman without any pain. I have since had an upper and lower set made, and they fit fine. They fit so tight that it is with difficulty that I can remove them. I cannot speak too highly of Dr. Schiffman and his work, and advise every one needing work done to patronize him.
MRS. K. J. KELLOGG, 148 W. 14th St.
SCHIFFMAN DENTAL CO.
107 N. Spring St.
Fee specimens of our work at entrance.
Open Evenings and Sunday forenoons.

"Barker's" is Synonymous with Good Furniture since 1881.
420-424 S. Spring Street.

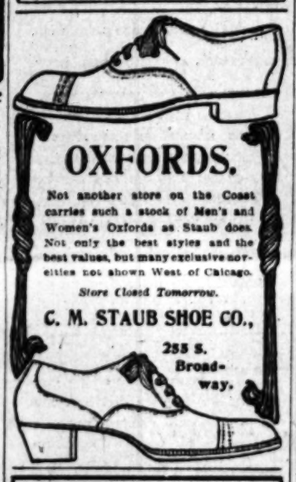

OXFORDS.
Not another store on the Coast carries such a stock of Men's and Women's Oxfords as Staub does. Not only the best styles and the best values, but many exclusive novelties not shown West of Chicago.
Store Closed Tomorrow.
C. M. STAUB SHOE CO.,
255 S. Broadway.

J. W. ROBINSON CO.
BOSTON DRY GOODS STORE.
239 South Broadway, Opposite City Hall, Los Angeles.

Beginning with the Sunday papers we shall print special announcements of our
Semi-annual Clearance Sale.
Twice a year we go carefully through every department and make special prices on certain of the goods. The month of June will be given over to a succession of special opportunities for this sort.
Kid Glove Sale Today.
200 dozen pairs of kid gloves, two clasp glace, three clasp suede and eight inch suede gloves worth $1.00 to $2.00 the pair are on special sale at 75c the pair.
Closed All Day Friday.
Decoration day, May 30th, the Boston Store will be closed all day

H. JEVNE
Fine Cakes
"Buy your cakes at Jevne's." Most any housekeeper you ask will tell you that. And they'll tell you also that they never ate more delicious cakes than Jevne can bake. Plain cakes, layer cakes and small cakes, as light and fresh and good as could possibly be baked in the home kitchen. Useless to take the time to bake cakes at home. Just telephone Jevne what you want and have it sent out.
Store closed all day tomorrow.
Smoke Jevne's Fine Cigars.
208-210 S. Spring St.—Wilcox Building.

We freighted Ice from Arctic Seas, of old;
But time brings changes, sir, and innovators:
Today, while Klondike's cold we dare for gold,
We go to Hellman for Refrigerators.
—Longfellow.
JAMES W. HELLMAN, 161 N. Spring St.

Reliable Goods. Popular Prices.
N. B. Blackstone Co.
Telephone Main 259. DRY GOODS Spring and Third Sts.
Kimonas and Dressing Sacques.
There are new lots here for today's selling, prettiest we have seen, nicely made, stylish looking house garments. If you consider the class of material in them, the careful workmanship and all, you'll admit they are cheaper, by almost half, than you could get them up at home.

Kimonas and Sacques of fancy lawns in pretty colors, neatly trimmed in ruffles, large collar at each 50c
Others of Percale in Persian designs and colorings, ruffle trimmed, at 75c
French Percale ones in gray and white or all white, trimmed with hemstitched ruffles, at $1.00
Kimonas of fine lawns in pink, light blue, lavender and white, exceptionally stylish, at $1.00
Kimonas and sacques of fine white lawn, tucked yoke embroidered in fancy collars at $1.25 and on up to each $3.50
Long kimonas in fancy Persian lawns, stripes and figures or plain white, from $2.25 to $3.50

Gibson Waists for $1.00
These waists are made of an excellent grade of chambray, with three wide plaits on the side and three rows of stitching, light and dark blues and pinks, an exceptional value, $1.00.
Star Waists Reduced.
There is no better known waist on the market today than the "Star." It's celebrated for its style, fit and finish, it's always correct. Materials are Madras, Cheviots and fine Percales.
The $1.75 ones we are selling for $1.50
The $2.75 ones we are selling for $2.00
The $3.50 and $3.75 ones we are selling for $2.50
Store will be closed all day tomorrow Memorial Day.

EVERY LOT
Has Been Sold
Or Reserved, South of Slauson Avenue in the
Western Avenue Tract.
All certificate lot purchasers will get their lots in the northern portion of the Tract, by far the best land and nearest to the city. No more $25.00 lots after Saturday night. No more free bus rides. Take Gardena electric car from University Station, to Slauson Avenue, then walk one mile west. Land extends one-half mile this way on west side of Western Avenue, and within one-half mile of Vernon Avenue. Lots $63 Monday. $15 cash, balance in 5 years without interest.
Lane Novelty Manufacturing Co.,
103 S. BROADWAY.

Buy Cherries Prices are very inviting. We are selling excellent fruit per box today 65c
RIPE FIGS AND CURRANTS JUST IN
TEL. M. 559 LUDWIG & MATTHEWS MOTT MARKET

"Yes, Pup,
There will be trouble if master don't buy you a collar before June 1st. Drop a hint that we carry collars from 25c up."

TUFTS-LYON ARMS CO.,
132-134 South Spring St.

McCall's Patterns and Fashion Sheets.
Coulter Dry Goods Co.
THURSDAY, May 29—Tomorrow—Decoration Day—The store will be closed all day. After June first the store will close Saturday nights at six o'clock. Some very special offerings today on account of being closed tomorrow.
$5.85
A Wonderful Skirt Sale
More than half a hundred new walking and dress skirts, heretofore selling from $7.50 to $9.75, this morning at $5.85.
Another of those truly great opportunities that have distinguished the Coulter store as a leader. These skirts are of splendid cheviots plain or pebble, broadcloths and other of this season's most desirable skirtings, handsomely trimmed or plain tailor styles. All the latest flounces and flare effects. Plenty of beautiful black skirts as well as brown, navy, tan and gray—You can't afford to have a skirt made with such price making as this in the air.
50c
Women's Silk and Wash Neckwear
The daintiest, prettiest neck pieces you've seen this season and prices average a full half less than regular.
The latest stocks with bows or long ties
The latest lace and braid trimmed silk ties
The latest washable golf madras ties
None were ever intended to sell at less than 75 cents. Many of the lot were $1.25 sorts, others were a dollar. There's a big counterful of choice, dainty summer ties and you'll not have any regrets if you come early.
Linens
Unusually Attractive Offerings
The values we offer day by day in linens are the best to be found on the Pacific Coast. All good judges concede that, but these are more than ordinarily good and no wise housekeeper can afford to let them pass without getting her share.
85c
Regular $1.00 Damasks
A beautiful assortment of really elegant quality 66 and 70 inch regular dollar linens. We don't often have a chance to give such values as this.
$2.35
$3.00 Marseilles Spreads
A great big twelve quarter size, extra heavy, soft finish handsome patterns, a really wonderful spread for the price when quality and size are considered.
25c
Telling Towel Values
Great big, heavy, snow-white luxurious Turkish towels, size 26x52 inches, only 25c.
A big lot of huck-a-buck, birds-eye and damask towels---hemmed or hemstitched, plain or colored borders, sizes 20x39 inches and 22x42 inches, the very same sorts you've been paying 35 and 40 cents for.
COULTER DRY GOODS CO.,
317-325 South Broadway, bet. Third and Fourth.

Deposit as much as you can as often as you can, and keep everlastingly at it. Interest on deposits at the Union Bank of Savings. 223 S. Street.

ALTHOUSE FRUIT CO
Great Fruit Variety
Our assortment of fruits grows larger every day; the quality is always fine. We're as busy as we can be. Some housekeeper almost every day is learning that we can fill her fruit orders best. Have some of these—Loganberries, Blackberries, Raspberries, Strawberries, Currants, Apricots, Cherries.
213-218 West Second St. Tel. Main 308.

Refrigerators, Freezers,
Cook Stoves and Steel Ranges.
CASS & SMURR STOVE CO. 314-316 S. Spring St.

Extra Good Laundry Service at no Extra Cost.
Excelsior Laundry
434 S. LOS ANGELES ST.
Branch Office—111 W. Second St.
Tel. Main 367.

E. W. Grove
This signature is on every box of the genuine Laxative Bromo-Quinine Tablets the remedy that cures a cold in one day

MUSIC AND MUSICIANS.

By St. Vincent's Choir.

The Father Meyer Monument Fund was considerably increased last evening, when the choir of St. Vincent's Church induced lovers of good music to fill the Los Angeles Theater. The side boxes were filled with the instructors in St. Vincent's School and the priests of the church. In one was Henry Austin Adams. It was a very appreciative audience.

The first number was Glorza's "Jesu Redemptor Omnium," rendered by Miss H. Knickerbocker, R. E. Barry and J. B. Poulin, the only singer not a regular member of the choir. Then came Gounod's "Mass of the Sacred Heart," by Miss Knickerbocker, Mr. Poulin, Mrs. A. Scott Chapman and Mr. Barry. Rossini's "Pro Peccatis," by Mr. Barry, whose voice is a well-modulated bass of good timbre and fine training, was followed by the "Messe Solennelle" of Rossini. Miss H. Longstreet sang it. Miss Knickerbocker concluded the first part with Rossini's "Stabat Mater." This selection was encored and was the most delightful effort of the evening.

T. W. Wilde, who directed the performance, opened the second part with a pianoforte solo, "March Militaire," by Schubert-Tausig. Gounod's "Messe Solonnelle" in "Gloria" followed with W. Lambert as the soloist, and then Mr. Poulin gave the Sanctus of the same. The conclusion was an Agnus Dei mass in D minor by Niedermeyer, given by a quartette.

All the selections were accompanied by a chorus and their ensemble work was noticeable for volume, resonance, tone and pitch. In the lower register its maintenance of the notes was sweetly effective. The sopranos in the chorus were the Misses I. Rademacher, M. Reesel, M. Handley, Crowder, J. P. O'Brien and Mrs. Kearney; the altos, Mrs. E. Young and the Misses F. Lockhart, Chalfin and Durnerin; the tenors, Messrs. W. Taylor, J. Sullivan, B. Stoneman, Jochum, and Mosher; the bassos, Messrs. E. Heyes, O. Ross, G. Durnerin, Kearney and Paull.

LOSING FLESH.

Are you losing flesh? If so, better consult your doctor at once. He will tell you the cause. We can provide the remedy, which is Scott's Emulsion of cod-liver oil.

A young woman in Batavia writes us she had lost twenty-five pounds in three months, and her lungs were seriously affected. She took three bottles of Scott's Emulsion and gained fifteen pounds, and was able to resume her work.

Send for Free Sample.
SCOTT & BOWNE, Chemists, 409 Pearl St., N. Y.

ELGIN Is the word engraved on the works of the BEST watches made. Sold everywhere. Absolutely guaranteed.

$2 sent by mail
Guaranteed: Will exchange if not satisfactory. Tufts-Lyon Arms Co., 132-34 S. Spring

USE Ceresota Flour
It stands without a rival.
GALBRAITH & CO., Agents. Phone Main 1345.

DR. A. T. ROBERTS Eye specialist.
Scientific Optician and Refractionist.
120½ S. BROADWAY.

OXFORDS
Are here in abundance at low prices.
Hamilton & Baker, 229 SOUTH SPRING STREET.

ROYAL BENGALS 15c FOR 10.

Jack Ralph's
514-16 S. Spring. Tel. South 14
Pride of Japan Tea, unexcelled in Quality and Flavor, per pound, 60 cents
Store will be closed all day Friday.

Fresh ranch eggs, per dozen	20c	White Mason rubbers, per dozen	3c
Mason jars, pints, per dozen	55c	3 dozen Mikado rubbers	25c
Mason jars, quarts, per dozen	65c	3 dozen lightning rubbers	25c
Mason jars, half gallon, per dozen	80c	3 dozen fluted bottom jelly glasses	65c

Cleaver's DOMESTIC FINISH in Laundry is the Standard. 'Phone Main 1350.

The Good Piano
Has a Tone that is pure and at first sight fascinating musical expression which can be appreciated by the unprejudiced ear of the lover of music as well as by the skilled musician. The
VOSE
PIANO
Combines the Purest Tone with an Action—the outcome of scientific investigation covering a period of fifty years.
Southern California Music Co., 216-218 WEST THIRD STREET
Bradbury Building

If you have trouble reading at night or sewing, we will help you. Best here.
Marshutz Optical Co.

The Success of Our Optical Department
Is wonderful—at it only a short time—its development is satisfactory.
We are not going to rest until this department—like every branch of our business—stands head and shoulders above everything in the optical line in Southern California.
If capital, skill, brains, experience, practice and well-doing will build up a trade we will have it. We make no charge for an examination of your eyes. An educated, competent man is at your service any hour of the day.
Montgomery Bros. JEWELERS AND OPTICIANS
SPRING AND THIRD STS., L. A.

THE WEATHER.

COMPARATIVE TEMPERATURES.*

	Max.	Min.	Mean.		Max.	Min.	Mean.
Boston	72	48	60	New York	60	46	53
Washington	66	44	55	Buffalo	58	38	48
Pittsburgh	56	40	48	Cincinnati	68	42	55
Chicago	56	44	50	St. Paul	66	50	58
St. Louis	68	52	60	Kansas City	66	54	60
Los Angeles	72	56	64	Jacksonville	90	68	79

*The maximum is for May 27; the minimum for May 28. The mean is the average temperature for the two days.

Yesterday's Report and Forecast.

U. S. WEATHER BUREAU, Los Angeles, May 28.—(Reported by George E. Franklin, Local Forecast Official.) At 5 o'clock a.m. the barometer registered 29.85; at 5 p.m., 29.86. The thermometer for the corresponding hours showed 52 deg. and 65 deg. Relative humidity, 5 a.m., 70 per cent.; 5 p.m., 32 per cent. Wind, 5 a.m., west, velocity 1 mile; 5 p.m., west, velocity 8 miles. Maximum temperature, 71 deg.; minimum, 50 deg. Barometer reduced to sea level.

Weather Conditions.—A ridge of moderately high pressure continues along the Pacific Coast, and a depression in the Colorado Valley, resulting in cloudy mornings with fog on the southern coast. Clear weather prevails in Central California and in the great valleys. It is cloudy on the North Pacific Slope, where showers have fallen. Rain has fallen in Southern Utah, New Mexico, Colorado and Kansas. Kalispell, Mont., reports a thunderstorm.

Forecasts.—Local forecast for Los Angeles and vicinity: Cloudy tonight with fog; becoming fair by Thursday noon.

SAN FRANCISCO, May 28.—Weather conditions and general forecast. The pressure continues to fall over the Pacific Slope. A trough of low pressure extends from the valley of the Colorado to Alberta. The temperature has fallen slowly over the larger portion of the Coast. For the first time this year, a maximum temperature exceeding 100 deg. is reported at any station on the Pacific Slope. This occurred at Yuma, where a maximum of 102 deg. is reported. In the great valleys of California, the temperatures are nearly normal. Forecast:

For Northern California: Fair Thursday; warmer in the interior; light southerly winds, changing to northerly; fresh westerly winds on the coast.

Southern California: Fair Thursday; warmer; light northerly winds.

San Francisco and vicinity: Fair Thursday; fresh westerly winds.

Sacramento and vicinity: Fair, warmer, Thursday; light north winds.

Tide Table.—For San Pedro:

	High.	Low.
Thursday, May 29	9:39 a.m.	7:42 a.m.
	3:04 p.m.	8:45 p.m.
Friday, " 30	2:06 a.m.	8:33 a.m.
	3:53 p.m.	10:07 p.m.
Saturday, " 31	2:57 a.m.	9:46 a.m.
	4:47 p.m.	11:06 p.m.

Liners

LINER RATES.

Rate for classified "Liner" advertising under any heading one cent a word each insertion, Daily or Sunday issues, cash in advance; $1.50 per line per month.

SPECIAL NOTICES—

STOCKHOLDERS MEETING—Notice is hereby given that the annual meeting of the stockholders of the Lincoln Oil Company will be held at the office of the company, at No. 322 Douglas Bldg., in the city of Los Angeles, county of Los Angeles, state of California, on Monday, the 2d day of June, A. D. 1902, at 2 o'clock p.m., for the purpose of electing a board of directors of said corporation for the ensuing year, and for the transaction of such other business as may come before the meeting. JAMES R. HIGGINS, Secretary Lincoln Oil Company.
May 12, 1902. 2

L. A. VAN, TRUCK AND STORAGE CO. Household goods shipped to and from the East and North at cut rates; separate rooms in new fire-proof warehouse for storing; experienced packers and safe movers. Office, 442 S. Broadway. Tel. M. 542. Residence, Tel. Red 1655. R. H. DUNSTON, Prop.

ATTENTION, COMRADES—Members of the Service Men of the Spanish War, and all ex-soldiers of the late war, are earnestly requested to attend Memorial Day ceremonies with Camp Meyler. Will form at ARMORY, cor. Eighth and Spring, at 1 p.m. sharp. Wear campaign hats. 29

SPECIAL—WE SAVE YOU MONEY AT 25c HOUR. NEW HOUSE WINDOWS A SPECIALTY. DIAMOND WINDOW CLEANING CO., 456 S. Broadway. Tel. Main 427. 29

BOSTON DYE AND DRY CLEANING WORKS. Men's suits cleaned and pressed, $1. 221 N. SPRING ST., near Temple. TEL. MAIN 921.

NOTICE—A PROFESSIONAL IN FENCING and broad-sword exercise, mounter and dismounter, is open for a few engagements to complete school. Address C, box 57, TIMES OFFICE. 29

GREAT WESTERN STEAM CARPET CLEANING CO., Ninth and Grand. Carpets cleaned and laid, 3c yd.; sewing and refitting. Tel. White 2511. Himelreich & Mullen.

UMBRELLA AND GLOVE MAKERS—ALL kinds parasols made, recovered; finest kid gloves one side; guaranteed lowest prices. 115 W. 6TH ST. Phone James 3701.

TEL. MAIN 37. 627 S. BROADWAY. PIONEER STEAM CARPET CLEANING WORKS. W. C. Cline, Prop. House and window cleaning in connection.

ALLEN'S MATTRESS FACTORY AND UPholstery, new and repair work; prompt attention, first-class work. 556 NEW HIGH ST. 'Phone James 3241.

ANY ONE HAVING SMALL HOUSES OR flats to paint, paper, kalsomine or repair, or contemplating work, address C, box 55, TIMES OFFICE. 29

WE WILL MAKE CONTRACTS TO COLlect your accounts by the month. Call at 213 BYRNE BLDG., Commercial Claim Agency.

BARGAINS — UP-TO-DATE MISFIT PARLORS, 458 S. Spring, pays cash for ladies' and gents' second-hand clothing. Tel. Green 1031. 29

LACE CURTAINS LAUNDERED BY HAND with care, 25c pair; blankets, 50c. MRS. DOHERTY, 2821 W. Seventh. Main 1269. 29

PAINTING AND DECORATING IN ALL ITS branches; job work a specialty. CRAIG & BURROWS, 541 New High. Brown 171.

LACE CURTAINS LAUNDERED BY HAND, 25c pair. MRS. GRACE HEATH, 1251 Arnold. Tel. James 5277. Goods called for.

ELMS DETECTIVE AGENCY—References the best. Correspondence solicited. Office, Wilson Block, Los Angeles.

SPECIAL SALE WALL PAPER; 6c PAPERS cut to 25c; 15c gilts to 12½c; 20c gilts to 10c. GOODWIN BROS., 422 S. Spring.

NOTICE—ALL PARTIES HAVING CLOTHES at J. HEPNER, D., 315½ W. First, must call for them before June 1. 29

ARTISTIC TAXIDERMY TO ORDER; FISH mounting a specialty. MEREDY'S "BIG" CURIO STORE.

HAVE YOUR HOUSES BUILT BY B. F. SCULTHEIS, Redondo. Camp cottages a specialty.

CASH WALL-PAPER STORE, 660 S. SPRING. Paper-hanging, painting, glazing. Brown 1424.

SMITH & LEWIS STOVE REPAIR CO., 611 S. BROADWAY. TEL. PETER 7241.

BEST PAINT, $1.65 GAL.; OIL, $1 GAL.; LEAD, 7c; 7-ft. opaque shades, 35c. WALTER, 627 Spring.

WM. A. FRUHLING, IRON WORKS, REmoved to 218 and 220 E. FOURTH ST.

SUIT CLEANING BY THE MONTH. TEL. Green 1421. 646 S. SPRING.

WANTED—Help. Male.

WANTED — DRAUGHTSMAN; FRAMER; lineman; mill man; boxmaker; grocery, hardware, crockery, hat, furnishing salesmen; dress goods; clothier; city laborers; rancher; store porter; man and wife, charge hotel. EDWARD NITTINGER, 332½ South Main. 29

WANTED—JAPANESE EMPLOYMENT OFFICE, 442 S. SPRING ST. TEL. BROWN 1424. A strictly first-class, reliable office. All kinds help promptly furnished. Your orders solicited. Labor furnished by day or contract.

WANTED — CLERK FOR GENTS' FURnishings; must have some experience; steady position at fair salary. 218 COPP BLDG. 29

WANTED—FIRST-CLASS CARPENTERS TO work on Tahoe City Hotel. BARR REALTY CO., 206 Wilcox Blk.

WANTED—5 DRILLERS AND 15 LABORERS at Decker Quarry. CALIFORNIA CONSTRUCTION CO.

WANTED—MEN'S SOLES, 35c; LADIES', 25c; children's, 20c. While you wait. 127 W. FOURTH ST.

WANTED—BOY, 16 TO 18 YEARS, TO WORK in coal yard. Inquire YARD, Eighth and Towne ave.

WANTED—Help. Male.

HUMMEL BROS. & CO., EMPLOYMENT AGENTS. A Strictly First-class, Reliable Agency. All kinds of help promptly furnished. Your orders solicited.

252 S. Broadway and 209 W. Second st., basement of California Bank Bldg. Telephone 1270.

(Office open from 7 a.m. to 7:30 p.m., except Sundays.)

MEN'S DEPARTMENT.

4-mule teamster, $30 etc.; hay hands, $1.25 etc.; ranch hands, $26 etc.; orchard men, $26 etc.; 2 more lemon orchard, $1.50 day, board $2.50; carriage boy at school, $20 etc.; gardener for ranch, $30 etc.; teamster, city, $2; teamsters and laborers, railroad, $2 and $2.25; rock of chute, $2.50 and fare; 2 bricklayers, $3.50 etc. and fare; cabinet-maker $7; blacksmith, $3 etc.; $60 etc., $2.50 and $2 day; run a dump rock, 10c hour; head swamper, $26 etc.; 2 scrapers, $2.25; hay hands, $1.25 etc.; header and dump wagons, $1.25 etc.; janitor, $15 month; men to break rock, $2 and $2.25; drive water cart, $26 etc.; carpenters, $3 and $3.50; pile-driver men, $2, $2.50; 2 miners, $2 day, board 75c; miner, $2 and board; rancher, $1.50 etc., $25 etc.; rock and shovel men, $1.75 and $2; press feeder, $8 box; $1.50; hay-press men, $1.50 and $1.75 etc.; shearer, $2.25; man and wife, ranch, $50 etc., $40 etc., $30, house etc.; etc., etc., etc.

HOTEL AND RESTAURANT DEPT.

Mine boarding-house cook, $50 etc.; restaurant cook, $50 etc.; camp flunkey, $20 etc.; all-around waiter, $18 etc.; cook baker, $15 etc.; kitchen helper, Catalina, $25 etc.; pastry cook, $17 etc.; waiter, $5 etc.; ranch cook, $25 etc.; second baker, $10 etc.; bus man, $9 etc.; man and wife for lodging-house, $50 and ranch; ranch cook, $25 etc.

WOMEN'S DEPARTMENT.

Housegirls, city, $20, $25 and $15; second girl, $20; girls to assist, $15; family cook, $30; housegirls, Santa Ana, $25 and $20; housegirl, Indio, $20 and $20.

WOMEN'S HOTEL DEPARTMENT.

Extra girls, beach, one meal, $1.50 and fare; waitresses, Pomona, $25 etc.; 4 restaurant waitresses, Long Beach, $5 week; waitress, Redlands, $20 etc.; Santa Ana, $20 etc.; Tucson, $25 etc.; delicacy cook, $1 day; kitchen helper, Loma Linda, $25 etc.; head waitress, city, $10 week. 29 HUMMEL BROS. & CO.

WANTED—SOUTHERN CALIFORNIA EMPLOYMENT AGENCY, 111½ E. SECOND ST. 'PHONE GREEN 731. FOR NEVADA. FREE FARE. FREE FARE. 100 ROCK MEN. 100 TEAMSTERS. 100 LABORERS. SHIP TODAY. Teamsters and laborers, near city, $2, $2.25, free fare; 2 bricklayers, $5; 2 wheelbarrow men, 25c M.; vertical spoke tender, $2.25; 7 pick and shovel men, city, $1.75; milkers, $25, $30, $35, fd.; ranch teamsters, $30, fd.; 2 men, wood camp, $30, fd.; solicitor, $35 month and commission. 29

WANTED—SALESMAN, COMPETENT, ACquainted with pumping machinery; give age, experience, references. Address C, box 34, TIMES OFFICE.

WANTED— C. R. HANSEN & CO.'S EMPLOYMENT AGENTS, 123½-125½ W. Second st., L. A., Cal. 'Phone MAIN 385. CORRESPONDENCE SOLICITED. REGISTRATION FREE. S. F. Office, 626 Bush st. Estab. 1876.

WANTED—SOUTHERN CALIFORNIA EMPLOYMENT AGENCY, 111½ E. SECOND ST. 'PHONE GREEN 731. FOR NEVADA. FREE FARE. FREE FARE. 100 ROCK MEN. 100 TEAMSTERS. 100 LABORERS. SHIP TODAY.

WANTED — COMPETENT, HIGH-CLASS persons desiring good positions will find it to their advantage to consult us. We are specialists in our line, and invite the closest investigation of our methods and our financial and business standing. EDUCATIONAL EXPERT CO., 325 Byrne Bldg. 29

WANTED—JAPANESE EMPLOYMENT OFfice furnishes first-class help; cooks, waiters, housework, our specialty; house-cleaning done by day, hour; also contract ranch work. T. KATAOKA, 123 W. Ninth. Tel. Peter 6121.

WANTED—LIVE, ENERGETIC SOLICITORS on the best subscription book proposition ever offered in Southern California; an excellent opportunity for hustlers; salary or commission. Address A, box 64, TIMES OFFICE.

WANTED—MEN TO LEARN BARBER trade free of charge; steady position guaranteed; particulars. Call. Address GORDON'S BARBER COLLEGE, 417 N. Main. Branch cash shop, 211½ E. First. 1

WANTED— PEOPLE'S EMPLOYMENT AGENCY, 219 N Main st., 29-41 Temple Block. Telephone Red 2628. REGISTER FREE.

WANTED — JAPANESE EMPLOYMENT Agency. All kinds of laborers are promptly furnished by the day, hour or contract. 502 W. SIXTH ST. 'Phone Joseph 7461.

WANTED — MEN TO LEARN BARBER trade; no limit to term; constant practice and expert instruction until competent; catalogue free. MOLER BARBER COLLEGE, S. F. Cal.

WANTED—LABORERS, CARPENTERS, Mechanics and all kinds of workingmen. For particulars read SOLAR FURNACE AD., under "Business Opportunities." 21

WANTED—GARDENER, SINGLE MAN, FOR ranch; both flowers and vegetables; wages $25 and board. Address LOS LOMAS RANCH, Santa Ana, Cal.

WANTED — TRAVELING REPRESENTAtive for Los Angeles firm; must know his work; salary or commission, as may be agreed. 225 COPP BLDG. 29

WANTED—A SOBER MAN, MIDDLE-AGED, as canvasman with small tent show; 3-night stands, Southern California. Address E, box 17, TIMES OFFICE. 1

WANTED — A STENOGRAPHER, FIRSTclass in every respect; give experience and sample of work. Address C, box 72, TIMES OFFICE. 29

WANTED — BUSINESS PARTNER, MAN with $600 cash; duties would be in office principally; worth over $75 month. 215 COPP BUILDING. 29

WANTED—A MAN FOR OFFICE WORK; state salary required and reference; permanent position. Address C, box 85, TIMES OFFICE. 29

WANTED—A COLLECTOR FOR THE CITY by publisher; must be experienced and a hustler. Address E, box 34, TIMES OFFICE. 29

WANTED—2 CARPENTERS TO BID ON LAbor, finishing 5-room cottage, BROCK, room 14, No. 625½ S. Spring. Call, or 'phone Green 1886.

WANTED—YOUNG MAN, 15-20 YEARS OLD, for grocery store; some experience and reference; permanent position. 110 E. FIFTH ST. 29

WANTED — COAT, PANTS AND VESTmaker for the country. Inquire L. SIMONSEN, tailor trimming supplies, 129 S. Spring. 29

WANTED—MAN TO WORK ON A RANCH; must understand to milk a few cows; wages $20 and found. Room 12, 221½ S. SPRING. 29

WANTED — CLERK WHO HAS EXPERIence in hardware and mill furnishings; salary $12 to $15 week. 215 COPP BLDG. 29

WANTED—COMPETENT MAN WITH EXperience as woods manager for lumber company; good wages. 215 COPP BLDG. 29

WANTED—STENOGRAPHER AND ASSIST ant in office, $65 month; near Los Angeles; large house. 215 COPP BLDG. 29

WANTED — A SHIRT POLISHER; ALSO starcher, for out of town; good wages. Call 422 CERRO AVE., second flat. 29

WANTED—4 FIRST-CLASS BRICKLAYERS; wages $5.50 per day. Inquire BUILDERS' EXCHANGE, Stimson Block. 29

WANTED—4 FIRST-CLASS CARPENTERS for finish work on 2 cottages. SALSBURY, 230½ S. Broadway, room 12. 29

WANTED—1 RELIABLE PRESCRIPTION clerk for small drug store. Address OSCAR PATMOR, Fallbrook, Cal. 31

WANTED—SINGLE YOUNG MAN FOR DEliveryman, country store; wages $40 month. Apply 215 COPP BLDG. 29

WANTED—YOUNG MAN TO DO GENERAL work on alfalfa ranch. Inquire D. H. HART, Natick House. 30

WANTED — NON-UION LATHERS ON Grand ave., between Fourth and Fifth. 29

WANTED—GOOD BENCH HAND; CARPENTER & BILES, 120 E. 23d. 4

WANTED—Help. Male and Female.

WANTED—IMMEDIATELY, 3 OR 4 YOUNG people well skilled in coloring views in water colors by hand; state wages; submit sample of work and time the same has taken you to do it; steady position all the year round. THE W. E. HOOK VIEW CO., Colorado Springs, Colo.

WANTED — MAN AND WIFE TO RUN A first-class dining-room and cafe. Call at 204 WILCOX BLK. 29

WANTED—Situations, Male and Female.

WANTED—POSITION BY GARDENER AND florist; first-class; married; no children; wife first-class laundress; (Danish;) wish position on gentleman's place; good reference. Address 517 WALL ST., room 2. 29

WANTED — A YOUNG COUPLE, FRENCHSwiss, wish positions; the wife for the chamberwork or cooking, the man taking care of horses; good city reference. Call at 508 S. MAIN ST.

WANTED—BY YOUNG COUPLE, CARE OF house and garden for 2 or 3 months during summer. Address E, box 30, TIMES OFFICE.

WANTED— Help. Female.

WANTED — IMMEDIATELY, HOUSEWORK girls, $20, $25; good family cook for small boarding-house, $25; young nurse, $20; chambermaid and waitress, $25; young girl to take charge of linen-room, 230½ S. BROADWAY, room 3. 29

WANTED—LADY FOR WORK IN KITCHEN assisting cook, etc.; pleasant place to work at resort outside city; permanent position for competent kitchen woman. Call at 1219 s. GRAND AVE., today. 29

WANTED—SALESLADIES; EXPERIENCED office, hotel, factory, house help; waitress, chambermaid, clerks, marker, leather burner, housekeeper. EDWARD NITTINGER, 332½ S. Main. 29

WANTED — LADY OR GENTLEMAN TO represent a Chicago publishing house; salary $1.25 per day. Inquire W. L. STINE, Natick House, between 9 a.m. and 12 a.m., today. 29

WANTED — WOMAN FOR OFFICE WORK in real estate; must have had experience and know the city; references required. Address B, box 28, TIMES OFFICE. 29

WANTED—IMMEDIATELY, WOMAN WHO understands Italian or French cooking, private family of 3, at best of wages. 533½ S. BROADWAY, room 3. 29

WANTED—YOUNG WOMAN TO PRESS LAdies' garments; prefer experienced hand; good pay; steady work. MODEL DYE WORKS, 219 W. Fourth. 29

WANTED—A WOMAN AT ONCE FOR SEVeral days, who understands making ladies' underwear and shirt waists. Apply room 3, 229½ N. SPRING. 29

WANTED — A STENOGRAPHER, FIRST-class in every respect; give experience and sample of work. Address C, box 73, TIMES OFFICE. 29

WANTED—A BOY OR GIRL TO LEARN vest-making; none over 16 wanted. Room 310, HELLMAN BLDG., cor. Broadway and Second.

WANTED—100 FRUIT CUTTERS, FAMILIES or girls; good camping or board; write or inquire of D. F. STONER, Ontario, Cal. 14

WANTED—MRS. DR. SPENCER'S EMPLOYMENT OFFICE FOR WOMEN ONLY, 125½ E. Fourth st. 'Phone James 5421.

WANTED — CATHOLIC LADY SOLICITOR; good commission; steady position. Address E, box 32, TIMES OFFICE.

WANTED—A GIRL FOR GENERAL HOUSEwork. Apply 288 S. ORANGE GROVE AVE., Pasadena. 1

WANTED—STEADY GIRL TO ASSIST WITH general housework, small family. 897 W. SEVENTH ST. 29

WANTED—BRIGHT GIRLS TO WORK IN book bindery. KAESTNER & BROWN, 317 New High. 29

WANTED—GIRLS TO SEW ON PANTS AND also to learn. Call all week, 133 E. THIRD, room 9. 29

WANTED—BRIGHT YOUNG WOMEN. Apply SUNSET TEL. & TEL. CO., 227 W. Second st. 29

WANTED—A WOMAN TO DO CHILDREN'S sewing. 503 N. BROADWAY. 29

WANTED—Situations, Male.

WANTED—

A good employee is a good investment. —A poor one a loss—

We make a specialty of clean-cut, reliable, up-to-date office and mercantile assistants. EDUCATIONAL EXPERT CO., 535 Byrne Block. 29

WANTED — THOROUGH BOOK-KEEPER, accountant and stenographer; several years with large manufacturing and wholesale firms in Chicago and New York; highest-class reference; want position with first-class firm in Los Angeles. Address E, box 37, TIMES OFFICE. 29

WANTED—SITUATION BY EXPERIENCED engineer who has run Coley's compound engines, air compressors, dynamo, pipe fitter, and an all-around, handy, sober man; have references. Address HAND, C. & P., Chatsworth Park. 29

WANTED—TO APPRENTICE, OR A HOME for strong, bright boy of 10, where he will learn some trade; outside Los Angeles preferred. Box 1057, LOS ANGELES.

WANTED — SITUATION BY YOUNG MAN, aged 20, in wholesale or retail house; inside work preferred; best of references. Address C, box 42, TIMES OFFICE. 29

WANTED—YOUNG MAN, COLLEGE EDUcation, desires to secure position with reliable doctor or lawyer. Address E, box 41, TIMES OFFICE. 30

WANTED—SITUATION BY ACTIVE YOUNG man, willing to work; best of reference; permanent place wanted. Address E, box 14, TIMES OFFICE. 29

WANTED—BY JAPANESE YOUNG, BRIGHT boy, position to wait on table and do housework. Address C, box 44, TIMES OFFICE.

WANTED — COACHMAN, WELL EXPERIenced, sober and reliable, wants situation; references. Address E, box 20, TIMES OFFICE.

WANTED — GENTLEMAN BOOK-KEEPER of 15 years' experience wants position or office work. Address E, box 19, TIMES OFFICE. 29

WANTED — POSITION AS CLERK WITH good law firm; fair knowledge of stenography. Address C, box 61, TIMES OFFICE. 29

WANTED—FAITHFUL JAPANESE YOUNG man wants situation as cook or cook in family. Address E, box 24, TIMES OFFICE. 29

WANTED — ANY KIND OF CARPENTER work by a competent mechanic. Address J. H. CLARK, 2202 Wall st. 29

WANTED — POSITION BY FIRST-CLASS shoe cutter; Eastern and western references. CLERK, 353 S. Main. 30

WANTED—JAPANESE WANTS SITUATION as photo printer. 128 N. MAIN ST., Tsuki. 1

WANTED—JAPANESE, HOUSE-CLEANING, work by day. 605 W. SIXTH. Tel. Green 601. 29

WANTED—Situations, Female.

WANTED—A MIDDLE-AGED LADY WOULD like to go to the beach for month of June; would like to find position to work part of day for xpenses; would help care for children, do mending, or assist with housekeeping, or almost anything. Address C, box 56, TIMES OFFICE. 29

WANTED—AN EASTERN NURSE WOULD like position with invalid lady; understands massage; no objection to country or traveling. Call MRS. STABMER, 645 S. Broadway. 29

WANTED—SITUATION BY YOUNG IRISH girl in country for chambermaid and waiting; best of references. 230½ S. BROADWAY. 'Phone John 9101.

WANTED — BY FIRST-CLASS COOK, SITuation in private family in country or city; best of references and wages. Address C, box 84, TIMES OFFICE. 29

WANTED—BY 2 EXPERIENCED NURSES, to care for invalids or nervous diseases; hospital experience. Address H, box 101, TIMES OFFICE, Pasadena. 1

WANTED—BY YOUNG WOMAN, POSITION to assist with housework; American family; adults; small wages; city. Address C, box 64, TIMES OFFICE. 29

WANTED—SITUATION BY YOUNG GIRL to take care of children; is in perfect health, neat and fond of children; $20. 'PHONE JOHN 9101. 29

WANTED—BY AN EXPERIENCED FITTER or manager in alteration room on ladies' suits and cloaks. Address C, box 65, TIMES OFFICE. 1

WANTED — WIDOW WOULD LIKE TO take charge of home during owner's absence; references given. Address E, box 25, TIMES OFFICE. 29

WANTED—POSITION AS HOUSEKEEPER, cook in camp or for men on ranch; references. Address G, box 3, TIMES OFFICE. 29

WANTED — LADY GOING TO COLORADO would assist with children or invalid. 227 S. AVERY ST., Los Angeles. 29

WANTED—BY COMPETENT YOUNG GIRL situation for general housework; best of references. 'PHONE JOHN 9101. 29

WANTED—A LADY WOULD LIKE HOUSEkeeping. Call at 912 LOS ANGELES. 31

WANTED— To Rent.

WANTED—TO RENT HOUSES— ALL THE TENANTS ALL THE TIME. RAPID, RELIABLE RENTING. WRIGHT & CALLENDER, MANAGERS OF RENTAL PROPERTY, 328 S. Hill st., Wright & Callender Bldg.

WANTED—TO RENT, WITH PRIVILEGE of buying on the installment plan, modern house of 7 or 8 rooms; must be west of Main st. and not too far out. Address E, box 8, TIMES OFFICE. 30

WANTED—KEEP YOUR HOUSES RENTED. HIT THE MARK WITH THE STATE OF CALIFORNIA RENTAL AND INVESTMENT AGENCY, 206 W. Seventh, near Broadway.

WANTED — TO RENT FURNISHED COTtage or house to care for summer months, very low rent; man and wife; references. Address C, box 53, TIMES OFFICE. 29

WANTED — A ROOM ON FIRST FLOOR, suitable for office purposes; within 2 blocks of First and Broadway preferred. Address E, box 21, TIMES OFFICE. 29

WANTED—TRUSTWORTHY PARTY WANTS house to care for during owner's absence this summer. Address F, 321 S. BROADWAY. 29

WANTED — AT ONCE, TO RENT SMALL ranch, close in; good house. Address E, box 9, TIMES OFFICE. 29

WANTED— To Purchase, Real Estate.

WANTED—FOR SUBDIVISION, 5, 10, 15 OR 20 ACRES WELL LOCATED IN THE SOUTH OR SOUTHWEST PORTION OF LOS ANGELES. MUST BE A BARGAIN. APPLY IMMEDIATELY TO R. A. ROWAN, 419 DOUGLAS BLOCK.

WANTED—MODERN 8 OR 9-ROOM HOUSE, lot not less than 50x150 feet. Westlake way preferred; about $3000—$250 cash, balance $25 per month, including interest; no other terms; give full description. Address C, box 106, TIMES OFFICE. 29

WANTED—LIST YOUR PROPERTIES WITH THE STATE OF CALIFORNIA RENTAL AND INVESTMENT AGENCY. 206 W. Seventh st., near Broadway. Money waiting.

WANTED—TO PURCHASE 5-ROOM HOUSE, southwest or on high ground, within 5 blocks of Tenth and Union ave. Address C, box 13, TIMES OFFICE. 29

WANTED—FOR CUSTOMER, 5 OR 10-ACRE tract, south of Central, cheap for cash. GRAVES, cor. Central and Washington. 29

WANTED — MODERN HOME FOR WESTlake lots. Here's your opportunity. Investigate. McREADY, 6 Bryson Block. 29

WANTED—TO PURCHASE SMALL DAIRY farm with some stock, ready for business, close to city. Call 631 S. SPRING ST. 29

WANTED—LOT ON HINTON ST., VICTOR Heights tract; must be cheap. E. A. MILLER, 206½ S. Broadway. 29

WANTED—TO PURCHASE HOUSE OF 5 OR 6 rooms, with stable, southwest. Address C, box 54, TIMES OFFICE. 29

WANTED — TO BUY 4 OR 5-ROOM COTtage; price not above $1500. Address 512 RUTH AVE. 29

WANTED—ONE OR TWO LOTS AT BALlona townsite, near beach. 529 LAUGHLIN BLDG. 29

WANTED — WE WILL PURCHASE ANY good notes. Call and see us. 213 BYRNE BLDG.

WANTED— To Purchase, Miscellaneous.

WANTED — TO BUY FURNITURE AND household goods. If you are going to sell, we will pay more than others. 'Phone us, Red 3121. COLYEAR'S, 322 S. Main st.

WANTED — HAVE BUYER FOR MODERate-priced, medium-sized rooming-house. List yours with WM. SCHWENKERT, 215 Henne Bldg.

WANTED—I WILL PAY MORE CASH FOR good, second-hand furniture than anyone else. GODDARD, 306 S. Broadway. Peter 3231.

WANTED—I PAY MORE THAN ANY ONE else for store fixtures, showcases, etc. Ring up James 4121. 216 E. FOURTH ST.

WANTED—MAN'S TICKET TO CHICAGO, Omaha, Kansas City or vicinity. Address C, box 33, TIMES OFFICE. 29

WANTED — TO PURCHASE THIS WEEK, furniture of private residence. Address E, box 13, TIMES OFFICE. 29

WANTED — FOR CASH, A FIRE AND burglar-proof safe, at once. Address E, box 29, TIMES OFFICE. 29

WANTED—TO BUY GOOD SECOND-HAND 1-horse express wagon. Address C, box 59, TIMES OFFICE. 29

WANTED — AN ENGINEER'S TRANSIT. Apply HALL, 108 S. Broadway. 29

WANTED— Partners.

WANTED — PARTNER WITH $10,000 TO $20,000 to extend the business of an old established Los Angeles corporation; preference given to one taking also a salaried position with the company; an exceptional opportunity is here presented for a gentleman of means to provide a permanent and highly profitable occupation for a son; subject to strictest investigation and bank references. Address SECRETARY, 204½ South Broadway, room 18.

WANTED—PARTNER WITH $500 TO START manufacturing business; California articles; big profits. Address C, box 63, TIMES OFFICE.

WANTED—BUSINESS PARTNER; GENTLEman with not less than $2000 cash; wholesale business; worth $200 month. 215 COPP BLDG.

WANTED— Rooms.

WANTED—ON HILL OR OLIVE ST., GOOD-sized furnished bedroom; also part of unoccupied barn on same premises. Address E, box 10, TIMES OFFICE. 29

WANTED—2 UNFURNISHED HOUSEKEEPing rooms in private family; adults. Address G, box 8, TIMES OFFICE. 29

WANTED—2 OR 3 UNFURNISHED ROOMS; adults; permanent. Address C, box 96, TIMES OFFICE. 29

WANTED— Houses.

WANETD — UNFURNISHED HOUSES AND flats, close in; have customers waiting to rent. STATE OF CALIFORNIA RENTAL AND INVESTMENT AGENCY, 206 W. Seventh, near Broadway.

WANTED— Agents and Solicitors.

WANTED — LADY AGENTS; LIBERAL commission; afternoons 12 to 5 o'clock. 613 GLADYS AVE. 31

WANTED— Work by the Day.

WANTED—JAPANESE EMPLOYMENT Agency. Work by day, 442 Spring. T. Bro. 1423

WANTED—JAPANESE, HOUSE-CLEANING, work by day. 605 W. SIXTH. Tel. Green 601.

WANTED— Rooms with Board.

WANTED—BY GENTLEMAN, SMALL ROOM with board, $5 per week; high location; 20 minutes' ride from downtown; prefer private family. W. R. PIERCE, Pasadena, Cal. 29

WANTED—BY YOUNG MAN, ROOM AND board in private family, close in, west of Broadway and north of Fifth st. Address C, box 90, TIMES OFFICE. 29

WANTED— Miscellaneous.

WANTED — TO LOCATE THE UNDERground streams of water under your place; tell you how deep to and through them. Write for particulars. S. R. DEACON, San Dimas, Cal. 5

FOR SALE— City Lots and Lands.

FOR SALE— $2600—Snap; 85x199, corner on Fourth st. west of Central.

$2250—Fine corner, Santee st. near Pico, 62x150.

$4000—On Santee st, looking down 10th st.; 55x134.

$3000—Elegant corner on E. Ninth st. west of San Pedro, 50x135.

$250 each, full-sized lots on the new Long Beach car line, between 16th and Washington.

BOWEN & CHAMBERLIN, 440 Douglas Bldg. 'Phone John 1231. 29

FOR SALE—

Those elegant lots in the new Turner tract, surrounded by first-class improvements and are of easy access by the W. Adams st.; Traction line; Nothing about them the least objectionable; a fine opportunity to purchase a first-class home site at a very moderate price; these lots are located on 24th, 23d and 22d sts., a little west of Lecti st.; look them over and see the fine new walks and curbs; make your selection and then call on us. M'GARVIN & BRONSON CO., Sole Agents for Owners, 229½ S. Spring st. 29

FOR SALE—

50x150 FEET TO ALLEY, ON WEST SIDE OF BURLINGTON AVE. NEAR SEVENTH ST., SURROUNDED BY ELEGANT HOMES. PRICE ONLY $3000. EDWARD D. SILENT & CO., SOLE AGENTS, 216-218 W. SECOND ST. 29

FOR SALE—

40x144, W. 31st near Vermont, $600.

50x144, same locality, $700.

45x125, Jefferson near Vermont, $650.

Corner on Adams st., Kinney Heights, 75 x180; $3000.

45x200, W. 10th near Figueroa; $1200; fine for flats.

F. H. CLARK, 29 224 Byrne Bldg.

FOR SALE— City Lots and Lands.

FOR SALE—

—FORD TRACT—

BUY A LOT OR A HOME OR LET ME BUILD YOU A HOUSE JUST AS YOU WISH IT IN THE FORD TRACT. THERE IS NO OTHER TRACT IN THE CITY THAT COMPARES WITH IT, WHEN YOU TAKE INTO CONSIDERATION THAT THE STREETS ARE SEWERED, GRADED, GRAVELED, CURBED AND SIDEWALKED JUST AS IF THE PRICE OF EACH LOT WERE MANY TIMES MORE THAN $400 EACH. TAKE THE MAPLE-AVE., SAN PEDRO OR MAIN-ST. CAR LINES. THEY GO DIRECTLY TO THE TRACT, WHICH IS LOCATED BETWEEN 30TH AND 27TH STS., MAPLE AVE. AND SAN PEDRO ST. REMEMBER THE PRICE IS $400 A LOT, AND BY ALL MEANS LOOK AT THIS PROPERTY BEFORE LOCATING ELSEWHERE. BRANCH OFFICE AT THE TRACT, WHERE A MAP AND FULL PARTICULARS WILL BE GIVEN TO EVERY ONE.

—R. A. ROWAN— AGENT, 419 DOUGLAS BLOCK.

FOR SALE—

ELEGANT RESIDENCE LOTS IN "BEAUTIFUL ALVARADO TERRACE." CORNER PICO AND ALVARADO STS. BRANCH OFFICE ON TRACT. ONLY EXCLUSIVE RESIDENCE TRACT IN THE CITY. HIGH-CLASS BUILDING RESTRICTIONS. STREET WORK DONE, SEWER, ETC. LARGE LOTS WITH ALLEYS. FOR PRICES, MAPS, ETC., APPLY AT BRANCH OFFICE, COR. PICO AND WESTLAKE, OR OF EDWARD D. SILENT & CO., 216-218 W. SECOND ST., SOLE AGENTS. 29

FOR SALE— THE LOTS IN THAT NEW TRACT, KNOWN AS GREEN'S CENTRAL AVE. TRACT, ARE GOING PRETTY FAST. 40 OF THEM ALREADY SOLD. STREET WORK WILL BE FINISHED THIS WEEK. WATER PIPE LAID. SEVERAL HOUSES ALREADY STARTED. FACES RIGHT ON THE CENTRAL AVE. CAR LINE, AND ON 3D, 3RD AND 30TH STS. PRICE FROM $250 TO $325 A LOT. YOU MAKE NO MISTAKE IN BUYING IN THIS TRACT. REPRESENTATIVE ON THE GROUND TO SHOW THE PROPERTY. MAKE YOUR SELECTION AT ONCE. STRONG & DICKINSON, 133 S. BROADWAY. TEL. MAIN 1273. 29

FOR SALE—

S.E. COR. 3RD AND VERMONT, 2 BLOCKS FROM ADAMS ST., ¼ BLOCK FROM TRACTION CAR LINES. 112x168 FEET. PRICE ONLY $1750. PRICE ONLY $1750. OWNER NON-RESIDENT AND WRITES US TO SELL AT THE ABOVE FIGURE IF WE TURN IT QUICK. LOOK THIS UP AT ONCE. EDWARD D. SILENT & CO., SOLE AGENTS, 216-218 W. SECOND ST. 29

FOR SALE—

$1200—40 feet, First st., near Beaudry. $600—40 feet, First st., near Beaudry. $1000—Girard, near Valencia. $2500—Figueroa, near Washington. $400—Soto near City View. $500—2 lots, N. E. cor. Victoria and

Liners.

FOR SALE—
Business Property.

FOR SALE—BUSINESS PROPERTY, MAIN st. Fine proposition on this busy thoroughfare and a bargain for the price, $14,-000; adjoining property recently sold for $17,500; buy now while you have the chance. C. E. PICKETTE & CO., 336 S. Hill st. 29

FOR SALE—1634 AND 1636 S. MAIN ST.; 46 feet to alley; with one-story brick building and basement; foundation walls for 4-story building; we have a contract and can deliver at a bargain. KALISHER & GOLAH, 101 Broadway. Tel. main 1141.

FOR SALE—$11,000; UNUSUALLY GOOD INvestment; a business block right in the path of growth, yielding an income of $850 a month, or over 17 per cent. gross on the investment. J. C. OLIVER, 313 S. Broadway. 29

FOR SALE—$17,000; 40 FEET ON FIGUEROA between seventh and Eighth sts.; best lot in vicinity; long price. WM. N. HOLWAY, 329 Laughlin Bldg. 29

FOR SALE—BUSINESS PROPERTY ON LOS Angeles, Main, Spring, Broadway and Hill sts.; dwellings that pay good interest on investment. ALLISON BARLOW, 317 S. Broadway. 29

FOR SALE—IN MANUFACTURING DISTRICT, large lot and 5-story building; income $50 a month, and enhancing rapidly. Address OWNER, E, box 14, Times office. 1

FOR SALE—20 PIECES, INCLUDING SOME 5 and 6-room cottages, new and old; will take any reasonable offer. BRITTON & HAMPTON, 536 S. Broadway.

FOR SALE — OR LEASE; LARGE LOT, half a square from First st. and on Valley road; for business purposes. OWNER, 36 S. Vignes st., city. 1

FOR SALE—$7500; 40 FEET ON FIGUEROA between seventh and Eighth sts.; best lot in vicinity; long price. WM. N. HOLWAY, 329 Laughlin Bldg. 29

FOR SALE—
Houses.

FOR SALE—INSTALLMENTS—
Nine in on E. 14th, 6-room cottage, porcelain bath, sewer, gas, walks; price $1600; small cash payment, balance same as rent. 330—Southwest, near car line; a new 6-room house, modern, large lot and well located; $200 cash and $20 per month. 331—Seven modern cottages, large lot, all improved, well located; small cash payment and $25 per month.

EQUITIES.

The equity in a new modern 2-story, 7-room house, well located, on W. Ninth; good, large lot, fenced; south front; $1350; cost easy service.

The equity in a new modern 8-room dwelling, east of Union, on 6th st.; property in first-class condition; gas, electricity, instantaneous heater, porcelain bath, good barn, south frontage.

The equity in a 5-room cottage, close in, near car line; gas, electricity, sewer and water; a comfortable home, cheap; corner lot; early possession.

HENRY BRADLEY BENTON BROS & CO., 9 108 S. Broadway.

FOR SALE—MAGNIFICENT MANSION.

A. G. SCHLOESSER, SOLE AGENT.

NEARLY NEW 11-ROOM MANSION AND BARN; COST $18,000.

Reception hall paneled and decorated in Venetian leather; paneled library with bookcases set in, stationary bookcases, drawing-room with stately mantel, and hand-made applique decorations, dining-room with beautiful sideboard, beautifully tiled spacious bath, magnificent billiard room; whole first floor finished and floored in golden oak; natural gas for illumination, cooking and furnace free with mansion.

Mansion, silk draperies, combination fixtures, body Brussels carpets, rugs, and lot thrown.

MUST BE SACRIFICED FOR $18,000.

9 258-260 WILCOX. James 8386.

FOR SALE—

THOMAS S. WADSWORTH.
228-230 DOUGLAS BLDG.

No. 838 E. Main st., 5 rooms, lot 32x82, $1800.
No. 1459 W. 37th st., 5 rooms, lot 50x132, $2250.
No. 1146 W. 41st st., 5 rooms, lot 50x130, $2250.
No. 926 E. 23d st., 5 rooms, lot 50x125, $2500.
No. 932 Douglas st., 5 rooms, lot 40x145, $2500.
No. 936 Douglas st., 6 rooms, lot 40x145, $2700.
1228 W. 28th st., 6 rooms, 50x118, $2800.
1230 W. 28th st., 6 rooms, 50x118, $2850.
1240 W. 28th st., 6 rooms, 50x118, $2850.
No. 1801 Oak st., 6 rooms, lot 40x105, $2100.
No. 1807 Oak st., 6 rooms, lot 40x105, $2100.
No. 1809 Oak st., 6 rooms, lot 40x105, $2100.
No. 1813 Oak st., 6 rooms, lot 40x105, $2100.

FOR SALE—HOUSES—
4220—5 rooms, 1425 Iowa, $1800.
2130—No. 756 Wall.
1800—7 Sale, No. 124 S. Avenue 24.
1500—6 rooms, 227 W. 29th.
2260—7 rooms, 916 W. Ninth.
2350—8 rooms, 729 N. Hill.
2400—7 rooms, 1353 N. Rockwood.
2500—7 rooms, 247 E. 30th.
2500—7 rooms, 723 Vallejo st.
2600—7 Pasadena ave.
2600—7 rooms, 2615 N. Bichel.
2600—6 rooms, 614 Pasadena ave.
2600—6 rooms, 124 S. Avenue 24.
2600—6 rooms, 129 S. Avenue 24.
2600—6 rooms, 628 S. Griffin.
2600—6 rooms, 2624 Michigan ave.
2600—6 rooms, 2626 E. First.
2600—6 rooms, 1240 Victoria, 2 lots.

ALLISON BARLOW,
317 S. Broadway, room 124.

FOR SALE—

Want you to know that H. C. WOODWARD & CO. has moved to 125 W. Third st. and now are completing the unfinished business of Goodhue-Woodward Co., and all from now on conduct all business at above office.

We will build you a house on monthly payments.

Or to $1500, 4 rooms built to suit you, $300—4 rooms, plans and money ready.

$400—4 rooms, Flat near Main.

$500—4 rooms, Vermont and Adams st.

6 rooms' lots all parts of the city, cheap. Real estate bought and sold. Tel. John 1041. 29

FOR SALE—A CHANCE TO GET A MODern 6-room house on Crocker st., between Seventh and Agatha, walking distance from business center, for $300 down and $20 per month; call soon if you want your own home and quit paying rent.

FOR SALE—5 rooms, $1250; 6 rooms, $1750; on easy terms. These are a snap! E. 21st st., $500 cash, balance monthly payments.

Near Highland Ave., 6 rooms, $2025; owner must go; back East.

OSCAR B. SMITH, 202 W. Fifth st.

FOR SALE—

BARGAIN—SOUTHWEST.

Modern house, parlor, library, large front hall, 4 bedrooms, dining-room, kitchen, screen porch, attic 22x36, and cellar; south on W. 30th; a wide street bordered by handsome homes and fine lawns; lot 50x150; for one looking for a pleasant and attractive home.

THIS IS THE OPPORTUNITY.

STEVENS & WINSTON, 719 California Bldg., Second and Broadway. 29

FOR SALE—URGENT SALE; A LEADING agent offers his lovely home at a sacrifice; $1000 place at a price that never again occur; don't overlook grand opportunity; 8 rooms, bath, gas, electric lights, drive, flowers, everything to make home-like; nothing like it for the money in Los Angeles. Address OWNER, 344½ S. Broadway, room 18.

FOR SALE—

Adams, elegant home, ten rooms and library in oak, 5 fireplaces, sideboard, corner, 70x166; south and east; fine barn, beautiful grounds; going East; cheap for cash or will take lots, part payment.

P. H. CLARK,
224 Byrne Bldg.

FOR SALE—HOUSES ARE HOUSES, BUT there's a mighty difference in the places we send on; is Highland Park you want a home to look at, or but you live outdoors; modern conveniences, with mountain air and good neighbors; modern houses and cottages; cash or installments; $-car line to Pasadena car. C. G. PACKARD, Pasadena ave. and Avenue 34. 31

FOR SALE—

6-ROOM MODERN COTTAGE, IN SOUTHWEST; COVED CEILINGS, POLISHED FLOORS, TINTED WALLS, FINE MANTELS, SIDEBOARD, GAS AND ELECTRICITY; SHADES, ETC.; CHEAP AT $2650.

OWNER, 224 BYRNE BLDG.

FOR SALE—THESE ARE THE BARGAINS we are looking for. Fine new 8-room house, electric light, porcelain bath, etc.; 50 ft. on Thornton ave.; price $3000, $2000 cash, balance easy. 6-room house, beautiful palms, etc.; 50 ft. on W. 28th st.; price $1150; $200 cash, balance easy. BEN STIMSON BLOCK, Los Angeles, Cal.

FOR SALE—BY OWNER; IN BEST FIGUEROA section, $7500; magnificent residence; all modern conveniences, 2-story, 9 rooms, tiled bath, elegantly decorated, polished floors, also basement, furnace and fine grounds; must be sold at once; occupied. Sole agents, WARREN, 331½ S. Spring st.

FOR SALE—
Houses.

FOR SALE—A BEAUTIFUL HOME IN THE WESTLAKE DISTRICT, HAS ALL THE LATEST CONVENIENCES, OAK FLOORS, NICE CELLAR, BRASS COMBINATION FIXTURES, MANTELS, ETC.; WILL SELL THIS BEAUTIFUL HOME FOR $5000. CALL ON T. J. MOULTON, 327 DOUGLAS BLDG. JOHN 7281.

FOR SALE—OR EXCHANGE; MODERN 6-room 2½-story house, porcelain bath, solar heater; gas, electricity, sewered, street work done, 50x150 lot; elegant neighborhood; $2500; will take lot worth $1000 as part pay; owner going to Mexico in June; must sell. SNOVER & MYERS, 215 W. First. 29

FOR SALE—$2400; NEW, 2-STORY, SEVEN-room house, well built, good waterworks, good home; lot 150x135, near Central; all in fruits and vegetables; only $250, including street work; $2000 cash, balance easy terms. SALSBURY, Owner, 2565½ S. Broadway, room 12. 29

FOR SALE—CHOICE ACREAGE HOMES IN and adjacent to the city; good lots, very cheap; a bargain in a good corner on Broadway. 17 years' experience in the real estate business furnishes a large list of property for you to select from. A. L. AUSTIN, 110 S. Broadway.

FOR SALE—NEW STRICTLY MODERN COTtage, 7 rooms, tholesly located southwest, excellent neighborhood, first-class car service; hand finished, big bargain; $2750; worth $3000; will accept monthly payments. D. D. LIST, 221 Wilcox Bldg. Phone red 1461.

FOR SALE—421 BEAUDRY AVE.; LOT 50x130; improvements 2½-story dwelling, 16 rooms and barn, close to Temple-st. car service; gas, bath and cold water, sewers; price $3000; installments if desired. H. G. LUNT, Agent, 140 S. Broadway. 1

FOR SALE—LOOK! LOOK! $2700 MORTgage, BEAUTIFUL 9-ROOM HOUSE, NEAR JEFFERSON AND MAIN STS. EQUITY FOR SALE, $600. CAMMERT & CO., 221½ S. SPRING. 29

FOR SALE—HERE IS A GREAT SNAP; lovely little home on car line, good location, and everything up to date; price $500. PENDEGAST & KLEPPER, 202½ S. Broadway, room 219. 29

FOR SALE—10-ROOM HOUSE, STABLE, etc., on lot 75x200, Brooklyn Heights, No. 1423 Mirchell place; very cheap and easy terms of payment. A. L. BEST, room 32, Temple Block.

FOR SALE—4-ROOM HOUSE AND 2 FINE lots, large barn, price only $1200; $100 down and very easy terms on balance. LANG & CO., 2549 W. Pico st. Tel. Pico 1234. 29

FOR SALE—$2000; 147TH AND CHANNING, modern 6-room house, two lots, well, windmill and tanks; bargain, part cash. MANNON REALTY CO., 30½ W. Second st. 31

FOR SALE—20 PIECES, INCLUDING SOME 5 and 6-room cottages, new and old; will take any reasonable offer. BRITTON & HAMPTON, 536 S. Broadway.

FOR SALE—50-FOOT LOT WITH 2 SMALL houses on Olive st. below 12th; an excellent investment. See owner, 315 POTOMAC BLOCK, opposite City Hall.

FOR SALE—GOOD 5-ROOM HOUSE, GOOD location; lot 45x165; fruit and shrubbery; must be sold; make us an offer. RAND & CO., 109 S. Broadway. 29

FOR SALE—GREATEST BARGAIN IN LOS Angeles; $2000, 2-story, modern house for $1500. PENDEGAST & KLEPPER, 202½ S. Broadway, room 219. 29

FOR SALE—$2400 CASH WILL BUY A modern 6-room cottage in the Alvarado Heights tract. Address C, box 73, TIMES OFFICE. 29

FOR SALE—6-ROOM MODERN COTTAGE; lot 50x150; corner; W. 23d st.; fully furnished; bargain. TAYLOR, 105 Broadway. 29

FOR SALE—CHEAPEST HOUSE AND LOT in city, 7 Seventh st., price $1500; terms. M'GARRY & INNES, 108 S. Broadway.

FOR SALE—ELEGANT FURNISHED FLAT of 5 rooms; rent reasonable; close in. Address E, box 24, TIMES OFFICE. 29

FOR SALE — 5 ROOMS, NICE LOT, 325 Santa Fe ave., between Sixth and Jesse, $750. MARTIN, 2845 S. Broadway.

FOR SALE—NEW 5-ROOM COTTAGE, S.W. $1350, if taken this week; installments. Call 2102 THORNTON. 29

FOR SALE—$3200; BIGGEST BARGAIN IN town; new 2-story, 8-room colonial house, 1340 ARAPAHOE. 29

FOR SALE—A PLEASANT COTTAGE, NO. 415 W. 23D ST., bet. Grand ave. and Figueroa. 1

FOR SALE—
Hotels, Lodging-houses.

FOR SALE—60-ROOM FURNISHED HOTEL for lease; good town; linen and crockery will have to be purchased. Also a new 40-room modern unfurnished hotel for lease, 5 years. J. R. RICHARDS HOTEL BROKERS CO., 247 S. Broadway. 29

FOR SALE—OR EXCHANGE FOR GOOD securities, an 8 per cent. net income property in this city, increasing rapidly in value; price $15,000 for a short time. Address OWNER, E, box 16, Times office. 1

FOR SALE—HOUSE OF 22 ROOMS, WELL worth your attention; cash $1000, 40 rooms, $1650, 32 rooms, lease, cash $700. Call and see our list. DE LANCEY & ARMAN REALTY CO., 114-115 Stimson Bldg.

FOR SALE—ROOMING-HOUSES; 21 ROOMS, $1350, long lease; 18 rooms, $900, good buy; 7 rooms, $425; 9 rooms, $550; 9 rooms, $650; 20 rooms, $1250; all good locations. Call 651 S. SPRING ST.

FOR SALE—A RESPECTABLE HOMELIKE rooming-house, clean and neatly furnished; reasonable if sold this week; owner going to country. Inquire 228 S. HILL ST. 29

FOR SALE — $1450; BEST 20-ROOM HOUSE for the money, all full, fine new furniture; easy terms. J. C. OLIVER, 313 S. Broadway, room 317. 29

FOR SALE — 29 ROOMS, ALL ON ONE floor, a fine corner, only $2500; 2 years' lease. TRACY & LEWIS, 210 Copp Bldg., 234 S. Broadway. 29

FOR SALE—$230; 12 ROOMS, RENT $50. Hill st., close in; $1000, 22 rooms, rent $60, Hill st., fine location. WARE & WOOD, 214½ S. Spring. 29

FOR SALE—$1350; 27 ROOMS; RENT $55; 3 years' lease; good furniture; clearing $100 per month. A. WUERZ, 138½ S. Spring. 29

FOR SALE—HOTEL OMNIBUS, AT 102 N. MAIN ST.

FOR SALE—
Suburban Property.

FOR SALE—HOLLYWOOD, 2 LOTS, CHEAP, 2 CHOICE LOTS IN THE HEART OF HOLLYWOOD, ON PROSPECT AVE. NEAR GOWER ST.; FRONTS SOUTH, AND ON CAR LINE; $1000 EACH THIS WEEK ONLY.

WILLIAMS & PARISH,
21 TEL. MAIN 1311. 228 BYRNE BLDG.

FOR SALE—150 PIECES, INCLUDING SOME 5 and 6-room cottages, new and old; will take any reasonable offer. BRITTON & HAMPTON, 536 S. Broadway.

FOR SALE—$5000; ONLY $300 PER ACRE; 16 acres in city limits on Hollywood car line and Ic fare. WM. N. HOLWAY, 329 Laughlin Bldg. 29

FOR SALE — FOR SUBURBAN ACREAGE along Traction electric line, see OTIS LOCKHART, Byrne Bldg.

FOR SALE—
Beach Property.

FOR SALE—4 LOTS, ALL FENCED, 120x158 feet, new 5-room house; barn, will hold 75 tons of hay and 12 head of horses; close to High School. See the owner, $1700. H. M. BLYTHE, Second and Locust sts., Long Beach, Cal.

FOR SALE — BARGAINS AT HERMOSA Beach, Santa Monica, Ocean Park, etc.; many lots to select from; see me for snaps in beach bargains. WM. SCHWENCKERT, 215 Henne Bldg. 29

FOR SALE—OCEAN PARK PROPERTIES bought, sold, rented and insured through office of JOHN W. LINCOLN, agent, opposite Postoffice, Ocean Park, Cal.

FOR SALE—
Lemon and Orange Groves.

FOR SALE—IN ORDER TO CLOSE AN Estate I am offering one of the best-paying fruit ranches in all Southern California at a big bargain; if you are interested in a proposition of this kind, please call for particulars. A. K. CRAWFORD, 117 S. Broadway.

EXCURSIONS—
With Dates and Departures.

JUDSON-ALTON EXCURSIONS EAST VIA the "Scenic Route." Rio Grande Western and Denver & Rio Grande Rys.) leave Los Angeles Thursdays, tourist cars of latest design, and experienced excursion conductors, through to Kansas City, Chicago and Boston. Service still the best; lowest rates; stop-over at Niagara Falls. Office 109 STIMSON BLOCK, Los Angeles, Cal.

ILLINOIS CENTRAL EXCURSIONS, PERsonally conducted through to Chicago; Louisville, Cincinnati, Boston, four times weekly, via New Orleans. Also via "Scenic Colorado," passing Salt Lake, Omaha, Fort Dodge (Minneapolis connection), Waterloo, Dubuque, Freeport, Rockford and Chicago; no change of cars. CLARENCE HAYDOCK, "I. C." agent, 250 S. Spring st.

FOR SALE—
Country Property.

FOR SALE—NAPA COUNTY LANDS—
For sale, cheap, to close an estate—That fine body of land known as the Middleton Ranch, containing 400 acres of the best land in Napa county. This property is situated about 5 miles south of the city of Napa, 9 miles from Vallejo, and about 40 miles from San Francisco. The Southern Pacific Railroad runs through the center of the ranch, and Middleton Station on the road from San Francisco to Napa is within 200 feet of the ranch house. On the property is a good substantial dwelling house containing 6 large rooms, large barn and outhouses, and a good orchard around the house. About 200 acres are planted in cereals, and good crops are always raised. The annual rainfall is about 40 inches, and there is no danger of loss of crops by drought. A well of clear pure water near the house has never run dry. The land is all good, and is fenced with good substantial fences into five separate fields. The owners reside in England, and desire to realize, and to this end the property is offered at its appraised value, $60 per acre, or $16,000. Adjoining lands of the same quality sell at $50 to $75 per acre. The following personal property is also included in the sale: Eight horses, 2 pedals, full length sheep and lambs, gang plows, header wagons harrows, seeder and other agricultural implements. Apply to C. WHITE & TURNER, attorney-at-law, 78 Temple Block, Los Angeles, or to MESSRS. WEBBER & RUTHERFORD, attorneys-at-law, Napa, Cal.

FOR SALE—
ATTENTION, STOCKMAN.
Sale of C. H. Rawson Estate.
6 good cattle ranches for sale in Inyo county, Cal., subject to confirmation of court; title perfect, independent water rights.

First, Bishop (or home) ranch, of 1280 acres, 9 miles from Bishop; 2500 inches water; 100 acres, suitable for alfalfa, mostly in alfalfa; balance pasture; good dairy ranch, with houses, creamery, barns, complete; ready local sale for all products at good prices; 500 head of milch cattle, all sizes; 10 horses, 50 hogs, wagons, and all necessary farming machinery; family orchard; vineyard, etc.

Second, Clark ranch, 11 miles north of Independence; 60 acres in alfalfa; 200 acres suitable for alfalfa, balance pasture; enough water at source of creek for all alfalfa land; house, barn, orchard, corrals, etc.; government range adjoins.

Must be sold at once to close out estate; terms 10 per cent. down, balance on confirmation of sale. Particulars of T. M. KENDRICK, administrator, Bishop, Inyo county, Cal.

FOR SALE—

20- ACRE RANCH
20- ACRE RANCH
20- ACRE RANCH
AT
AUCTION.
AUCTION.
AUCTION.
AUCTION.
AUCTION.

A 20-acre ranch, ¼ mile from Val Verde Station; well watered, having 450 bearing orange, 750 olive, 150 apricot and 75 miscellaneous trees; will be sold at AUCTION to the highest bidder at the Courthouse door in Riverside, on Saturday, May 31, at 2 o'clock, in the afternoon; elevation 1500 feet; healthiest spot in Southern California; particularly desirable for person out of health; must be sold; owner living in the East.

Refer to Mr. Harry Chandler of the Times, who knows the property.

E. BOUGHN, Auctioneer,
29 Riverside, Cal.

FOR SALE—WALNUT LAND; 40 ACRES near Rivera; 32 acres in bearing soft-shelled walnuts; last year's crop sold for $2400; balance good alfalfa land; $25,000.

20 acres in Ballona, 10 acres 10-year-old walnuts; 3 acres 2-year-old; good buildings, etc.; $9000.

54 acres near Santa Monica, first-class alfalfa land; $150 per acre.

OWNER, box 200 Santa Monica, Cal. 30

FOR SALE — SANTA CLARA VALLEY lands, farms, vineyards and orchards and city properties for sale; money advanced for planting land to resistant vines or trees of your selection, easy terms. WOOSTER, WHITTON & MONTGOMERY, Byrne Bldg., Third and Broadway, Los Angeles.

FOR SALE—FREE: SEND FOR THE WEEKly Descriptive Land Journal, accurately describing hundreds of the cheapest and most desirable ranches, homes, hotels, sanatoriums, resorts, mines, etc., for sale and exchange in all parts of the State. W. D. SICKLES, Land Agent, 6 Century st., San Diego, Cal.

FOR SALE — $50,000; FOR 5227 ACRES OF land in Merced county, Cal.; about 2000 acres is good fruit and vegetable land and balance good pasture land; the cheapest and most desirable property must be sold to settle an estate. ALLISON BARLOW, 317 S. Broadway, room 124.

FOR SALE—SALT LAKE ROAD WILL SOON be running. For State lands in Southern Nevada with plenty of water, at $1.25 per acre, 25c down, see J. F. M'PHERSON, 207 Stimson Block, cor. Third and Spring. A commissioner for Nevada in California.

FOR SALE—$400; BARGAIN; 5-ACRE NEARly level; good soil; 300 bearing deciduous trees; 6 blocks from business center Ontario; adjoining piece sold for $250 acre; owner leaving city; must sell. $1188 CONNER & CO., room 221, 218 Broadway.

FOR SALE—IMPORTANT OPPORTUNITY. Farms from 10 to 3200 acres; price $7 to $30 per acre; interest basis 4 per cent.; all offerings made direct by owner, Santa Barbara county. A. W. CANFIELD, 1 Grand ave., Los Angeles.

FOR SALE — 20 ACRES GOOD LAND, 15 miles from city; house, barn, well, windmill, water for irrigation; 2 horses, wagon, farming tools, 25 stands of bees, $1100. T. L. CHAPIN, 109 S. Broadway. 31

FOR SALE—I HAVE ONE OF THE BEST investments in suburban property in Southern California; I mean business, and wish to deal with principals only. Address OWNER, E, box 101, Times office, Pasadena.

FOR SALE—LAND IN THE BEAUTIFUL Hemet Valley. See ad. on first page. For illustrated booklet, and reduced railway rates, apply to C. A. HUBERT, Agent, 354 S. Broadway.

FOR SALE—AN 8-ACRE ORCHARD 13 miles northwest of city, with good crop of fruit; if sold soon will take $1400. For further particulars, inquire 508 E. MAIN ST.

FOR SALE—ABOUT 3 ACRES NEAR VINEland Station, on S. P. Railway; abundant water; all in growing crop of potatoes, cheap. Owner, 2615½ S. HOOVER ST., city.

FOR SALE—10 ACRES IN WALNUTS AND apricots, bearing; worth $2000; will sell for $1000; must sell. RICHARDS & ROBINSON, 430 Douglas Block. 1

FOR SALE—SAFEST AND CHEAPEST INvestment; school lands of California. Stamp for book. WISEMAN'S LAND BUREAU, 108 S. Broadway.

FOR SALE—$2000; 35 ACRES TWO MILES from Santa Ana, house, artesian well; easy terms or exchange. W. N. HOLWAY, 329 Laughlin Bldg. 29

FOR SALE—10-ACRE WASHINGTON NAVEL orange ranch, full bearing, $200 acre less than adjoining lands. TAYLOR, 105 Broadway. 29

FOR SALE—ALFALFA RANCH, PLENTY of water, one-fourth mile from station. Address F. J. SPEIDEL, Buena Park, Cal.

SAN JOAQUIN LANDS.

THE BEST LANDS IN SAN JOAQUIN county have been listed with us at the present low price of $15 to $100 per acre, in tracts of 10 to 2000 acres; no safer, better investment can be offered to those interested. These lands are certain to double in value in the near future. Call for information at office of H. C. NORRIS & CO., 247 Wilcox Block.

FOR SALE—FOR INFORMATION REGARDing RECLAIMED LANDS, WRITE OLD RIVER LAND AND RECLAMATION CO., STOCKTON.

FOR SALE—
Miscellaneous.

FOR SALE — AN $85 STICK-SEAT LONGdust. axle, spring cushion, leather-trimmed buggy, for $45. CARRIAGE WRECKING CO., S.E. corner Seventh and Los Angeles sts. 29

FOR SALE—ONE NEARLY NEW WHITMAN all-steel hay press; has only baled 400 tons all told; price $250. PARROTT CARRIAGE MFG. CO., P.O. box 738, Los Angeles.

FOR SALE—FURNITURE COMPLETE FOR 11 rooms, all in first-class condition; will sell reasonable if purchased at once. All at premises, 228 N. OLIVE ST. 29

FOR SALE—150 PIECES, INCLUDING SOME 5 and 6-room cottages, new and old; will take any reasonable offer. BRITTON & HAMPTON, 536 S. Broadway.

FOR SALE—NEW POLISHED OAK DINing-room table; oak sideboard; folding bed; wardrobe and chairs; must be sold this week. 216 W. 28TH ST. 1

FOR SALE—ONE STAR HAY PRESS; WILL furnish 200 tons hay to bale in payment. W. E. ROGERS, 6061 Pasadena ave., Highland Park.

FOR SALE — $10; FINE PHOENIX CAnariensis (date) palm at corner 11th and Byram sts. See owner, GOODWIN, 202 New High. 29

FOR SALE—A FILE OF THE NEW YORK Nation from May, 1871, to March, 1902, in good condition. Apply 329 S. ALVARADO ST. 1

FOR SALE—FOUR EXCELLENT TICKETS John Drew, Friday, Saturday matinee and night. Address E, box 12, TIMES OFFICE. 29

FOR SALE—AT A BARGAIN, A NEW 15-horse power "Otto" gas engine. SAN DIMAS IRRIGATION CO., San Dimas, Cal.

FOR SALE—
Miscellaneous.

FOR SALE—BUGGIES!
Spring wagons!
Runabouts!
Cheapest in town!!
Stick-seat buggy, best make, $65.
Double-seated, spring wagon, $55.
Business buggy, with long-distance axle and leather-spring cushions, $55.
Thomson Concord buggy, known to be the best in the world, for $75!
These are all new, but we have second-hand ones from $5 to $35.
CARRIAGE WRECKING CO.,
29 S.E. cor. Seventh and Los Angeles sts.

FOR SALE—RELIABLE PIANO ORGANS.
Steinway & Sons,
Kranich & Bach,
Mason & Hamlin,
Emerson,
Sterling and
Richmond pianos.
Mason & Hamlin and
Estey organs.
Symphony self-playing organs.
Cecilian self-playing piano attachment.
GEORGE J. BIRKEL CO.,
Los Angeles, 347-9 S. Spring.
San Diego, 1059-61 Fourth.

FOR SALE—BEAUTIFUL UPRIGHT PIano, mahogany finish, double arch panels, handsomely embossed; 2 pedals, full length keyboard; Boston roll fall board; 2 strings to each tone; used only 4 months; will sacrifice for cash, or will arrange $5 per month payments, only $85; don't fail to see this piano if you are looking for a fine piano at a low price. 314 S. HILL ST. 31

FOR SALE — CHEAP, SHOWCASES, COUNters, shelving, doors and windows. We buy and sell. 311 E. Fourth.

FOR SALE—CHEAP; HAY WAGON WITH rack, 5x14, $20. CARRIAGE WRECKING CO., S.E. corner Seventh and L. A. sts. 29

FOR SALE—SCREENS, 20c; SCREEN DOORS, 75c; panel screen doors, $1.25. ADAMS SCREEN CO., 742 S. Main. Tel. M. 1222.

FOR SALE—FINE SECOND-HAND BEDroom set; 2 large ice boxes, second-hand. 306 S. BROADWAY. 'Phone Peter 3251.

FOR SALE—FINE MAHOGANY UPRIGHT piano, used less than 6 months; must have cash; make me an offer. 212 W. 16TH.

FOR SALE—GOLDEN OAK, 3-PEDAL, UPright piano, almost new, $165; can take $5 payments; rent for $3. 405½ W. SIXTH.

FOR SALE—POWER LAUNCH YAWL; rigged; 10-horse power; 9 tons. Apply CAPT. ALLECK SMITH, San Pedro 1

FOR SALE—"STANDARD DESK" CASH registers, $15; "Osborn" cash registers, second-hand, $35. 450 S. SPRING ST. 1

FOR SALE — ELEGANT SIX-HOLE TOP cook stove, cost $20; will sell for $10. Address E, box 23, TIMES OFFICE.

FOR SALE—10-CELL GALVANIC AND Faradic physician's battery, new, very fine. Room 136, WILSON BLOCK. 29

FOR SALE—SECOND-HAND WATER PIPE, all sizes, bought and sold. LIVINGSTON, 201 S. Los Angeles st.

FOR SALE — A FEW $50 STEARNS BIcycles (chainless,) with coaster brake, at $25. BURKE BROS. 1

FOR SALE—NEW MARTIN GUITAR AND first-class mandolin. Address C, box 99, TIMES OFFICE.

FOR SALE — 20 GOOD SECOND-HAND ladies' and gents' bicycles, $5 to $10. 433 S. SPRING. 1

FOR SALE—TWO-SEATED CARRIAGE, $25; Jewel gasoline range, $5. 120 S. VIGNES ST., city.

FOR SALE—PIANO AND FURNITURE OF 6 room cottage, almost new. Inquire 156 W. 11TH ST. 29

FOR SALE—A FEW $75 NEW CHAINLESS bicycles at $35, $40. BURKE BROS., 458 S. Spring. 1

FOR SALE—ROLL-TOP DESK AND OFFICE furniture, $20. COLGAN'S, 218 S. Main. 31

FOR SALE—FURNITURE OF 5-ROOM COTtage; all new. Inquire 701 W. SIXTH ST.

FOR SALE—CHEAP; 3000 LBS. OF FIRSTclass corn husks. 230 S. ALAMEDA ST. 4

FOR SALE — CHEAP, ALMOST NEW spring wagon. 204 E. SEVENTH.

FOR SALE—BICYCLE TIRES PUT ON, $2.50. BURKE BROS., 458 S. Spring.

FOR SALE—GOOD COOK STOVE, CHEAP, at 2254 THOMPSON ST. 29

FOR SALE—CARPETS, 35c YARD. COLGAN'S, 218 S. Main. 31

FOR SALE—LADY'S WHEEL, CHEAP. 346 S. HOPE ST. 29

FOR EXCHANGE—
Real Estate.

FOR EXCHANGE—400-ACRE RANCH NEAR Escondido, San Diego county, at a sacrifice; overlooking the ocean; adapted to general farming, stock raising; 40 acres orchard; about 100 acres live oak timber; 200 acres fenced; house, barn, outbuildings. What can you offer? It's worth $15,000. What will you give in California or exchange? Or will rent or lease grove, give this ranch first payment. Commission to agents. DAVID CARR, 200 Douglas Bldg.

FOR EXCHANGE—
A nice 5-room house and lot in the city; cash value $2300, for a 4 or 5-acre improved place not over 8 miles from city.

M'GARVIN & BRONSON CO.,
29 230½ S. Spring.

FOR EXCHANGE—
Fine orange grove, best of improvements for land either improved or not, on the Santa Fe or Southern Pacific R.R., in Los Angeles; would pay cash difference.

Full-bearing vineyard for city, either improved or vacant, and will assume.

SMITH BROS.,
50 108 Stimson Block.

FOR EXCHANGE—GENTLEMAN'S MODern 9-room residence in Newton, Mass., Boston's aristocratic suburb; lot 100x200; fine location; reached by either steam or electric cars; worth $6500; would trade for Los Angeles improved property, assuming mortgage or pay part cash; photos and particulars of OWNER, 344½ S. Broadway, room 18.

FOR EXCHANGE—
160 acres, stock or alfalfa ranch, watered by springs, Kern county.
10-acre ranch near Covina.
3 nice residences, E. 21st st.
40-acre ranch, Buena Park.
29 LE BARON, 434 Laughlin Bldg.

FOR EXCHANGE—SEVERAL RANCHES, 10 to 20 acres, well improved and close in, for house or cottage. Grocery, nice neat place, good trade, for cottage. House, 5 rooms, large lot, southwest, for 4 rooms. BARTLETT & CO., 256½ S. Broadway, room 18. 29

FOR EXCHANGE—TEN ACRES VALUABLE mining town property, located in Cripple Creek, Colo., district; will exchange for lodging-house, ranch or other property; what have you? Address E, box 25, TIMES OFFICE. 29

FOR EXCHANGE—I MAKE A SPECIALTY of exchanging California properties for eastern, and have a large list of both to select from.

C. W. CONWAY,
Room 311, Bradbury Bldg.

FOR EXCHANGE — SIX-ROOM COTTAGE with artesian well, barn and 2 acres; rented for $20 per month, at San Jacinto, for house and lot or vacant lots here. WILDE & LADEVEZE, 124½ W. Fourth.

FOR EXCHANGE — CHOICE RESIDENCE lots in Santa Monica for residence property in Los Angeles; will assume mortgage, or pay cash difference. ROBERT F. JONES, Santa Monica, Cal. 1

FOR EXCHANGE — GOOD RESIDENCE property in Cleveland, O., rented for $402 a year; will trade for Los Angeles property. ROBERT F. JONES, Santa Monica, Cal. 1

FOR EXCHANGE — WE HAVE ONE-HALF block in Portland, Or., to exchange for Los Angeles, Pasadena or beach property; no incumbrance; value $1000. 213 BYRNE BLDG.

FOR EXCHANGE—6-ACRE HOME AT SAN Diego, small house, all in lemons and oranges; plenty water, want home here, value $3500. R. D. 1218T, 221 Wilcox Bldg.

FOR EXCHANGE—RENTAL PROPERTY IN beautiful Santa Barbara to exchange, Los Angeles or country. MAXON REALTY CO., 309 W. Second st. 31

FOR EXCHANGE—2½ ACRES FINE BERRY land, near railroad station, for city lot or equity. Owner, 120 S. VIGNES ST., city.

FOR EXCHANGE — GOOD GOLD MINING stock for real estate. C. W. CONWAY,
Room 311, Bradbury Bldg.

FOR EXCHANGE — MAXON REALTY CO., 309 W. Second st., will exchange your property; large list to select from any State.

FOR EXCHANGE—YOUR PROPERTY ANYwhere, or buying bargains; describe yours fully. M'CREADY, 69 Bryson Block. 29

FOR EXCHANGE—BEN WHITE WILL EXchange your property. Offices 35 and 36, BRYSON BLK., Second and Spring.

FOR EXCHANGE—WESTLAKE LOTS FOR modern home; large lots; for driver. M'CREADY, 69 Bryson Block. 29

FOR EXCHANGE — HANDSOME 11-ROOM modern home, W. Adams. TAYLOR, 105 Broadway. 29

LAND SCRIP—

LAND SCRIP — PERSONS DESIRING TO locate lands in Southern California, Arizona or New Mexico by means of scrip, can secure at low price by calling on H. C. SIGLER, 421 Byrne Bldg., Los Angeles.

FOR SALE—
Miscellaneous.

FOR SALE—BUGGIES!
Spring wagons!
Runabouts!
Cheapest in town!!
Stick-seat buggy, best make, $65.
Double-seated, spring wagon, $55.
Business buggy, with long-distance axle and leather-spring cushions, $55.
Thomson Concord buggy, known to be the best in the world, for $75!
These are all new, but we have second-hand ones from $5 to $35.
CARRIAGE WRECKING CO.,
29 S.E. cor. Seventh and Los Angeles sts.

FOR EXCHANGE—A GOOD CLEAR ACREage for horse, buggy and harness. FRED STALFORD, 622 Maple ave. 29

BUSINESS CHANCES—
Miscellaneous.

WE HAVE A CUSTOMER WITH $40,000 CASH TO INVEST IN REAL ESTATE WEST OF LOS ANGELES ST., EAST OF FIGUEROA ST., SOUTH OF THIRD ST., OR NORTH OF PICO ST. SEE UB. ERKENBRECHER SYNDICATE (LTD.,) SUITE 201, CURRIER BLDG. 'PHONE MAIN 1577.

29

DOUBLE YOUR MONEY IN SIXTY DAYS. The wonderful Solar Furnace runs steam engines, pumping plants, amelts ores and minerals, heats and lights houses, and cooks all kinds of food either day or night, by heat of the sun, without fire or fuel. A few thousand absolutely non-assessable $1 shares are being sold now at 20c to complete plant now being built; will be $1 when this plant is completed, and $3 in less than a year.

Liners

MONEY TO LOAN—

CASH-BUYERS' CLUB—
Spot cash always gets rock-bottom prices, especially on pianos and furniture. We will loan you money for such purchases at 6 per cent. on the following plan: If you buy $100 worth of furniture on 12 months' time, the transaction would stand like this:
Loan with interest.....$106.00
Down payment.....$ 12.00
12 monthly payments, $7 each.. 84.00
Total payments.....$106.00
Loans for new pianos will be carried on like terms with $25 down and $50 per month, or if you desire, the whole amount of purchase price we will let you have it with some additional security. Office hours, 10 a.m. till 3 p.m.
CASH-BUYERS' CLUB,
219 Henne Block.

MONEY TO LOAN ON FIRST MORTGAGE, repayable on the monthly plan; interest 6 per cent. on maturity basis. Buy your home with "rent money." No delay if title is good. It costs nothing to investigate. Write for booklet, or call on THE PROTECTIVE SAVINGS MUTUAL BUILDING AND LOAN ASSOCIATION, 101 N. Broadway, Los Angeles, Cal. W. G. Bicwett, secretary.

MONEY LOANED ON DIAMONDS, JEWELRY, pianos, carriages, horses, all kinds of collateral security. We loan you more money, less interest, hold your goods longer, than any one; no commission, no appraisers, middlemen, bill of sale tickets issued; storage free in our warehouse. LEE BROS., 423 S. Spring.

MONEY TO LOAN FOR BUILDING OR ON improved city property in Los Angeles towns, AT LOWEST RATES, on a "NEW PLAN." Interest decreases as you pay. STATE MUTUAL BUILDING AND LOAN ASS'N, 141 S. Broadway, Los Angeles.

MONEY—MONEY—MONEY—
To loan on day of application on furniture, pianos, etc., from $ per cent. per month. Large sums at 10 per cent. per annum; no delay; strictly private. S. H. WRIGHT, 233 Broadway, room 316.

$750,000 TO LOAN—
LOWEST RATES—
R. G. Lunt, agent the German Savings and Loan Society, San Francisco.
106 S. BROADWAY, Heilman Block.

CASH CONFIDENTIALLY LOANED SALARIED persons on note, without security or indorser; reasonable rates; easy payments. Hours 11 a.m. to 1 p.m., 2 to 5 and 7 to 9 p.m. COMMERCIAL LOAN CO., 504 Frost Block.

MONEY TO LOAN AS YOU WANT IT.
On real estate, at 5 to 6 per cent.
Furniture, 1 per cent. a month and up.
J. C. OLLIVER,
9 218 S. Broadway, room 317.

IOWA LOAN AND INVESTMENT ASSOCIATION (Inc.) 218 Stimson Block. Loans on diamonds, jewelry, furniture, pianos, or any good security, on day of application; business private. Phone James 4496.

MONEY LOANED ON ALL KINDS OF COLlateral security, diamonds, watches, pianos, furniture, etc., at low rates; no delay. STANDICATE LOAN CO., 129½ S. Spring. Tel. James 211. Geo. L. Mills, Mgr.

MONEY LOANED ON FURNITURE, PIanos, diamonds, jewelry, etc. Business strictly confidential. Private office for ladies. SAFETY LOAN CO., 254 S. Broadway. 'Phone John 2651.

LOANS TO SALARIED PEOPLE HOLDING permanent positions, without security; easy payments; no publicity. TRADERS' EXCHANGE, room 18, Bryson Blk. Tel. Red 2651.

MERCANTILE LOAN CO. CASH ADVANCED salaried people. Room 113, HELLMAN BLK., 225 W. Second, 9 a.m., 5 p.m. 'Phone Main 1257.

MONEY LOANED SALARIED PEOPLE ON their notes without indorser; 9 a.m. to 4 p.m., evenings, 7 to 8. TOUSLEY, 326 Wilcox Bldg.

MONEY AT 4½ TO 6 PER CENT. NET, according to size and character of the loan. EDWARD D. BULENT & CO., 216 W. Second.

IF YOU WANT A LOAN ON SHORT OR long time, chattels, personal or real estate security, see FLEMING BROS., 123 S. B'dway.

MONEY TO LOAN ON FURNITURE, PIANOS or country real estate. J. MOULTON, 327 Douglas Bldg. Tel. John 1221.

MONEY TO LOAN—A LARGE AMOUNT OF eastern money at 5 per cent.; in $10,000 blocks 1 per cent. MARTIN, 126 S. Broadway.

TO LOAN — MONEY, ON PIANOS, DIAmonds, jewelry, bank stock, or will purchase bank stock. 313 BYRNE BLDG.

$500,000 TO LOAN AT 5 TO 7 PER CENT. on choice city residence or business property. F. G. STORY, 504 Byrne Bldg.

MONEY TO LOAN—$500 TO $50,000 ON REAL estate security; no commission charged. ALLEN HARLOW, 211 S. Broadway.

MONEY TO LOAN IN SMALL OR LARGE amounts on real estate, chattels, furniture, etc. MARTIN, 126 S. Broadway.

R. W. POINDEXTER CO., 209 WILCOX Block, loan on mortgages, stocks and bonds; building and installment loans.

MONEY TO LOAN ON GOOD CITY OR country real estate; low rates. W. H. GRIFFIN, room 325, 216 S. Broadway.

MONEY LOANED TO SALARIED PERSONS on their note, without indorser. AETNA LOAN CO., 128 W. Third.

MONEY TO LOAN ON CITY AND COUNTRY real estate at lowest rates. ROBERT MARSH & CO., 238 Douglas Bldg.

MONEY AT 4½ TO 7 PER CENT. NET, according to amount and security. S. K. LINDLEY, 127 S. Broadway.

MONEY TO LOAN ON CITY OR COUNTRY real estate. THOMAS S. WADSWORTH, 239 and 240 Douglas Bldg.

PRIVATE MONEY TO LOAN AT 6 PER cent. on improved property. 536 E. 20TH ST.
28

$500 TO $10,000—PRIVATE MONEY, 6 PER cent. LOCKHART & SON, 117 S. Broadway.

LOANS (PRIVATE) WITHOUT SECURITY. Lowest rates. WATSON CO., 244½ S. B'dway.

LOANS WITHOUT EXPENSE. EXCEPT ABstract. F. FERGUSON, 233 Douglas Bldg.

TO LOAN—MONEY AT LOW RATES. R. D. LIST, 221 Wilcox Bldg.

MONEY WANTED—

WANTED — WE OFFER HIGH-GRADE first mortgages, netting purchaser 7 per cent., interest and secured by improved income-yielding real estate, conservatively appraised at more than double amount of loan; personal interviews invited. SECURITY LOAN AND REALTY CO., Dealers in High-grade Mortgages, 421 and 423 Byrne Bldg.
3

WANTED—8 PER CENT. NET INTEREST, payable semi-annually on our paid-up stock; nothing better in the market; uniform satisfaction given for 6 years past; safe as government bonds; investigate; write for information to the PROTECTIVE SAVINGS BUILDING AND LOAN ASSOCIATION, W. G. Bicwett, secretary, 101 N. Broadway, L. A.

WANTED—LADIES, DRAW 1 PER CENT. a month on money left in this office; interest payable monthly and principal the time agreed on; 12 years of a successful record in Los Angeles demonstrates the safety of this office. S. P. CREASINGER, 218 S. Broadway, rooms 207-8-9.

WANTED — $6500 ON CLOSE-IN CITY INcome property mortgage. T. WIESENDANGER, 228 Laughlin Block.

WANTED—$5000 LOAN, CITY IMPROVED security. TAYLOR, 105 Broadway. 2

STOCKS AND BONDS—

FOR SALE—

As dealers exclusively in high-grade first-mortgage securities, we offer city, county, school, corporation and government bonds, at lowest prices.

ADAMS-PHILLIPS COMPANY,
215 S. BROADWAY.
Telephone Main 967.

WE HAVE AN OPTION ON 50,000 SHARES of the Bonanza Gold Mining and Milling Company of Ouray, Colo. We shall sell this at 12½c. This company will be a dividend-payer possibly in 90 days. The mines of this company are very close to the celebrated "Camp Bird" mine of Mr. Walsh. Call or write for prospectus. MINING INVESTMENT AND BROKERAGE CO., 252-253-254 Wilcox Annex. 'Phone John 6181. Reference, State Bank and Trust Co. 1

WE BUY AND SELL ALL HIGH-GRADE stocks, bonds and mortgages; carefully selected securities for investors always on hand. Write or call for quotations.
WM. R. STAATS CO.,
PASADENA, CAL.

WALLACE BROS.—
Besides our other securities, we have just made an additional purchase of the Santa Barbara Railway 5 per cents.
WALLACE BROS.,
254 S. Broadway

T. R. WALLACE—
105 NORTH BROADWAY.
STOCKS, BONDS, REAL ESTATE, MONEY TO LOAN.

STOCKS AND BONDS FOR SALE. 1000 TO 5000 shares of Verde King Copper stock; make bid. Tel. main 824. JOSEPH L. BALL, 314 Bradbury Bldg.

FOR SALE — 2500 SHARES PROVIDENCE Gold and Copper stock at 3c. Address E, box 32, TIMES OFFICE. 29

PHOTOGRAPHIC SUPPLY.

AMATEUR FINISHING. CALIFORNIA views and photo supplies. BEST & CO., 536 S. Broadway.

LIVE STOCK FOR SALE—
Horses. Cattle. Mules. Etc.

FOR SALE—SPECIAL AUCTION SALE ON premises; James Cumming's dairy, Alameda st., 200 yards south of 20th st., on Tuesday, June 3, at 10 o'clock a.m., of 30 head of selected thoroughbred and graded Jersey, Holstein, Durham and Ayrshire cows; 1 thoroughbred Jersey bull; 1 heifer, thoroughbred, and 4 calves; cows all fresh and heavy milkers; very desirable family and dairy cows, all in perfect health; terms cash. Lunch at 12 m. WM. ACKERLEY, Owner. JOHN J. COOKE, Auctioneer, Office and stock yards, 447 Aliso st. E. W. NOYES, Salesman.
3

FOR SALE—ONE FINE PAIR OF MULES, 7 and 8 years old; weight 1100 each; also nearly new Mitchel wagon and good breeching harness; this outfit recently came from the northern part of State and well adapted for rough country; the mules will ride or pack. Also one fine dapple gray horse, 7 years old, sound, kind and true; weight 1150 lbs.; city broke, single, for anyone to drive. The owner of this is engaged in other business and must sell at once. 1201 E. 25TH ST.
29

FOR SALE—JUST IN FROM THE RANCH; owner has no further use for them; nice team of bay mares; weigh 1100 lbs. each; good team of bay horses, weigh 1200 lbs. each; either team, $100; also fine city-broke driving or surrey mare, $65; perfectly gentle. 202 N. ALVARADO ST. Take Temple car, 31

FOR SALE — A VERY STYLISH BUGGY horse, sound and gentle, 15.3 hands, 1050 lbs.; not afraid of anything; stands with a weight; finest kind of business horse. Also piano-box top buggy and harness; all $165; will sell separate. 712 W. SECOND. 29

FOR SALE—A FINE GENTLE HORSE, 1300 lbs., for lady to drive; also runabout buggy, solid tires and new harness; price very reasonable; no horse dealers. Apply only to private family, 420 S. BROADWAY. 29

FOR SALE — ONE PAIR CHEAP HEAVY work horses; 4 large mules; a number of good delivery horses, cheap; several good drivers; stock all city broke and gentle. 643 S. BROADWAY. 31

FOR SALE—$75; LARGE, GENTLE BROWN horse, good style for surrey, trap or delivery; fears nothing; worth to your family more than we ask for him. 107 N. BUNKER HILL.
29

FOR SALE—ONE FINE YOUNG HORSE, harness and express wagon, doing a good business; sell cheap for cash. Address 140 E. FIFTH ST., or 501 CENTRAL AVE. Owner.
29

FOR SALE — VERY CHEAP, SPAN OF good mules, city broke; good harness, or would trade for gentle, blocky mare, work horse, safe for lady to drive. 120 E. 17TH.
29

FOR SALE—MATCHED PAIRS CARRIAGE horses, trap, surrey and draught horses, sound and guaranteed so. 740 S. BROADWAY.

FOR SALE—FRESH JERSEYS, RELIABLE family cows; installment plan. Bulls for public service. NILES, 454 E. Washington.

FOR SALE—TEAM SMALL MULES, CAMP wagons, tent and complete camping outfit. 673 N. BELMONT AVE.
29

FOR SALE—ANGORA KITTENS (ABYSsinian.) $10 each. Call afternoons, 648 S. BURLINGTON AVE.
29

FOR SALE—GOOD HORSE AND WAGON, cheap for cash. Address E, box 34, TIMES OFFICE.
29

FOR SALE—YOUR CHOICE OF 2 FINE Jersey cows, 1536 N. MAIN ST., chicken ranch.
29

FOR SALE — SEVERAL PAIR LARGE young mules, well broken. 740 S. BROADWAY.

FOR SALE—5 JERSEY COWS, ALL FRESH, good milkers; very gentle. 1120 ALISO ST.
31

FOR SALE — HORSE, 16 HANDS, AND mare, 1100 pounds, cheap. 106 E. EIGHTH.
31

FOR SALE—FINE DRIVING HORSE, VERY stylish and gentle. 210 W. NINTH.
29

FOR SALE—HORSE, HARNESS AND BIKE buggy. 754 GLADYS AVE.
1

LIVE STOCK FOR SALE—
Poultry. Birds. Dogs. Etc.

FOR SALE — IMPORTERS AND DEALERS of all kinds of birds and animals; warbling canaries a specialty; also headquarters for aviary stock. MAXMAN-BATES CO., 1047 W. 10th st. Tel. Hope 241.

FOR SALE — ANGORA KITTENS (ABYSsinian.) $10 each. Call afternoons, 648 S. BURLINGTON AVE.
29

FOR SALE—A FIGHTING ROOSTER. Address C, box 34, TIMES OFFICE.

FOR SALE—THOROUGHBRED BLUE MALtese kittens. 1501 MAPLE AVE.
29

LIVE STOCK WANTED—

WANTED—2 YOUNG BURROS. APPLY 937 S. BROADWAY.
29

LOST. FOUND. STRAYED—
And Stolen.

LOST—TAKEN FROM THE VAN NUYS, A lady's hunting-case gold watch with small solid gold cross attached; $25 reward for the cross; no questions asked. Address by letter, J. OSGOOD, Santa Barbara, Cal.

LOST — THURSDAY, MAY 8, ON STREET cars, a gentleman's silver-headed walking cane, engraved name on side, "J. Barnhart, St. Louis." Liberal reward if returned. J. BARNHART, 331 W. 23rd, city.

LOST—FROM GARDENA, 15-MONTHS-OLD black heifer. Finder return to MR. GLEFF, Gardena, Cal., and receive reward. 2

LOST — A LACE HANDKERCHIEF, TUESday night, on Car or Main st. to Burbank Theater. Reward. 1323 S. HILL ST.
29

STRAYED—TO THE HUNTER RANCH, LOS Feliz road, one small gray mule, branded L. T. L. SALZGEBER.
29

LOST—MAY 26, SIDE TO GOLD KNIFE, SET with stones. Reward if left at 535 N. BROADWAY.
30

BATHS—
Vapor, Electrical and Massage.

MASSAGE AND ELECTRIC TREATMENTS, steam and salt baths. Have sun reflector, also electric radiator. These new appliances are excellent remedies for throat and stomach troubles. A special treatment for rheumatism that is guaranteed to remove it, no matter how long standing. Am established here over four years. References of first-class physicians. Best of help always in attendance. Treatments, $1. Patients can be treated at their homes. Also lessons given by a graduate from Europe. Recently added 32 new rooms. 225½ W. FIRST ST. Entire second floor. Tel. Red 3821. Mrs. Burt, Mgr.

THE HAMMAM TURKISH BATHS—
230 S. BROADWAY.
Best and largest in the city. Electricity, massage, baths, 25c to $1. Ladies' department in charge of Mrs. Sweeney, the best bath attendant in California. Open day and night. Tel. James 2061. Expert chiropodist always in attendance.

NEW YORK TURKISH BATHS—
340 S. HILL, just south of Fourth.
For ladies and gentlemen. New, modern establishment; largest here. Gents' department always open. Ladies' department open from 9 to 6; also Tuesday and Saturday evenings.

REMEMBER THE NUMBER, ROOMS 16 TO 19, 356 S. BROADWAY. Sun and vapor baths, salt glows, massage with electricity; very best operators; first-class patronage solicited; 4 nice, warm, sunny rooms; open day and evening. 'Phone John 2631.

MLLE. LIZETTE LEONARDE—NEWLY opened massage parlors; electric and oil massage, magnetic treatments and cabinet baths; pleased to see old and new customers. Room 41, 2nd floor, 113½ S. BDWAY. Walk right up.

THE SANITAS BATHS, STRICTLY SCIENtific, 421½ S. SPRING ST., reception room 18. Everything up to date, including latest-improved electric reclining cabinet. (No signs.)

SULPHUME, VAPOR, ELECTRIC; TURK baths, massage, chiropdy. Parlors, 22-23-24, 435 S. Broadway. Tel. Green 1906. THE NORMANDIE.
30

MISS ANNA BARTLEY, VAPOR, ALCOHOL, electric baths, oil massage, removed to 329 S. SPRING, suite 14.
32

HELEN TATE OF 419½ S. MAIN, NOW with MRS. BEEDY, 254 S. Broadway, suite 114.
1

MRS. D. LEE, 317 S. MAIN, ELECTRIC, vapor baths, massage, alcohol, oil treatment.

MRS. LOUISE SCHMIDT EDDY, ELECTRIC vapor baths, massage, 462 S. Spring. John 2491.

GRACE ROBINSON—VAPOR BATHS, MASsage, with assistant. 221 E. SEVENTH ST. 4

SHAMPOOING AND SCALP TREATMENTS a specialty. 317 N. MAIN ST., room 41.
25

MRS. STAHMER, 443 S. BROADWAY. Massage, vapor baths. Tel. Joseph 4891.

MASSAGE, ALCOHOL AND VAPOR BATHS. 517 S. BROADWAY, rooms 31-32.
2

MRS. NORTON, 212 S. BROADWAY. VAPOR baths, alcohol, oil massage.
3

308 S. MAIN ST. ELECTRIC, VAPOR baths and massage.

BICYCLES—

R. K. HOLMES—BARGAINS IN NEW AND second-hand bicycles; repairing. 224 W. 5th.

MONARCH. ONLY ONE-PIECE CRANK chainless, very simple, $30. 554 S. SPRING.

AUTOS AND BICYCLES FOR SALE; REpairing. R. C. HAMLIN, 1037 S. Main st.

Los Angeles Business College
212 West Third Street. Telephone Black 6851.
is session the entire year; is the most influential and successful in securing good positions for graduates; has the finest business college rooms on the coast; has the confidence of business men; gives thorough courses in Commercial branches, Shorthand and Typewriting, Telegraphy and Mining. Our catalogue tells the whole story

Brownsberger Business College
226 So. Spring St. Phone Green 1843.
English, Spanish. Shorthand. Telegraphy
Business Training
ONE LONG UNBROKEN SUCCESS.
Our Graduates in all the leading commercial houses of Southern California. Day and Evening Sessions. Apply for catalogue.

BROWNSBERGER { A Home School.
WE DO THE MOST FOR OUR GRADUATES.
Shorthand, Typewriting and Bookkeeping. SPECIAL SUMMER COURSE AT SPECIAL RATES. Day and Evening Sessions. Machine at Home Free. Thirty graduates during the month of May and nearly all in positions. 933-5-7 West Seventh St.
P. BROWNSBERGER, Pres.
Tel. Peter 6811.

Southern California Business College
GRAHAM SCHOOL OF SHORTHAND
All branches of business practically taught. Every department is under the finest supervision. We do the Most for Our Graduates. Day and Evening Sessions. Send for catalogue.
LACKEY, HOOD & HOLLMAN, Mgrs.

YALE SCHOOL.
An English and Classical Boarding and Day School for young men and boys. T. G. Adams, A. B., Yale Headmaster. Fits for any college. A thorough English course, business branches. A fine gymnasium, shower baths, etc. Special 4th elite instructor. Send for illustrated catalogue. 209 N. Union ave. Tel. John 7291.

Harvard School
(MILITARY)
Western Avenue, Los Angeles.
Grenville C. Emery, A.M., Head Master.
City Office—254 S. Broadway. Tel. West 201.

BUILDERS' CONTRACTORS

MONEY SAVED.
FINE HOUSES BUILT TO ORDER.
WE BUILD THE BEST.
Submit your plans for estimate of cost.
5-room modern cottage for $1200.
6-room modern cottage for $1400.
7-room modern cottage for $1650.
8-room, 2-story residence, $1850.
9-room, 2-story residence, built for $2300.
WE WILL SAVE YOU MONEY.
CALIFORNIA REALTY CO.,
423 Stimson Block.

MINING—
And Assaying.

IF YOU WANT TO BUY OR SELL LOMA Verde, Verde King, American Gold and Copper, Lincoln Gold, Providence Gold and Copper, Providence Syndicate or New Era, call and see us. THE INTERNATIONAL INVESTMENTS CO., Henne Bldg.

PATENTS OBTAINED IN U.S. AND FOREign countries. Trade-marks and copyrights. Infringements investigated. DAY & DAY, 123-124-125 Stimson Block, Los Angeles, Cal. Tel. James 5711. Established 54 years. 21

NATIONAL AGITATOR CO. (AGITATION cyanide process.) Practical cyanide tests in ton lots or less. Assaying and analysis of ores. Test plant in operation daily. 409 N. MAIN ST.

BAVERSTOCK & STAPLES, 322 W. FIRST. Assayers. Properties sampled. No students.

EDUCATIONAL—
Schools, Colleges, Private Tuition

PROF. G. H. ADAMS WILL FORM A JUVEnile beginners' dancing class Saturday, June 7, 1902, 2:30 p.m., Masonic Temple, 421 S. HILL ST.
21

WANTED—PUPILS FOR VIOLIN, 50c A LESson for summer. Call or address M. C. PETERSEN, 968 N. Beaudry ave., city.
25

MISS ADAMS, LEADER OF PIANOFORTE pupil of Prof. Barth, late Berlin Conservatory, Studio, 1222 HILL ST.

VANDER NAILLEN ENGINEERING SCHOOL, 113 Fulton st. S. F. Ask catalogue.

DENTISTS—
And Dental Rooms.

SCHIFFMAN DENTAL CO.—
107 N. Spring st. Painless extracting, filling, crown and bridge work, Justice rubber plates. Pure gold fillings, 75c up; all other fillings, 50c up; cleaning teeth, 50c up; 22-karat gold crowns and bridge work, $2.50 up; partial plates, $2 up; full set, $3.50 up. Open evenings and Sunday forenoons.

DR. FRANK STEVENS—CROWN AND bridge work a specialty. 228½ S. SPRING.

ADAMS BROS.' DENTAL PARLORS, 229½ S. SPRING ST. Est. 14 years. Tel. brown 1251.

ATTORNEYS-AT-LAW—

DYER LAW AND COLLECTION CO. (INC.) Trusten P. Dyer, attorney and notary. Collections made everywhere; no fee without success. 416 DOUGLAS BLK. Tel. Main 1414.

ADVICE FREE—NO FEE WITHOUT SUCcess; divorce laws a specialty; estates. Call 2 to 4 p.m. J. H. SMITH, 114 Bryson Block.

DIVORCE LAW SPECIALTY; ADVICE FREE W. W. HOLCOMB, Atty., 211 W. 1st. R. 9-10.

J. MARION BROOKS, (EX-U. S. ATTY.) Open evenings. 142 S. Broadway Notary Jas. 7291

OIL PROPERTY—
Miscellaneous.

FOR SALE—1200 FEET 5¾-IN. NEW OIL well casing, 37½c net. NEW ENGLAND OIL CO., Pasadena, Cal.
29

COKE AND COAL—

COKE FOR SMELTERS AND FOUNDRIES from Connellsville and Birmingham. LEE CHAMBERLAIN & CO., 101 N. Main st.

Every itching disease of the skin quickly cured by Doan's Ointment.
Never failing remedy for Itching Piles.
At any drug store.

Bicycles TRIBUNE, CLEVELAND and LIGHT bicycles.
LEAVITT & BILL, 460 S. Spring.

WATCHES and FINE JEWELRY.
O. L. WUERKER, 229 S. Spring St.

"WAR IS NOT NICE." "WAR IS HELL."

[FROM THE ARGONAUT (EDITORIAL.) MAY 26, 1902.]

WAR is not nice. War pictures are not pretty. By this we mean pictures of real war. The war pictures which are pretty are those of dragoons, cuirassiers, lancers, hussars, going forth gay in the panoply of steel and brass and nodding plumes, marching to martial music, with silken colors floating at their front. The other pictures are the kind that Vereshagin paints — mutilated men, blinded and bleeding men, men with faces shot away, men with legs and arms shot off, headless human trunks writhing like the bodies of decapitated chickens, blood and bowels and brains scattered everywhere—the hideous ooze of war. Those are faint attempts at true pictures of real war.

No, war is not nice; war pictures are not pretty. "People who like pretty pictures, who think that war is nice, had better stop reading this article at once. It will not please them.

Did you ever see a fight? We mean a real fight. Not a "glove contest," or even a prize fight. The average man has seen many such. He has seen fights under the London prize-ring rules, where the fight is almost continuous, the rounds terminating when one man goes down. He has seen fights under the ladylike Queensberry rules with padded gloves and four-minute rounds. But the real fight—the fight where crops out the primeval man who is in all of us under the varnish of civilization—is the rough-and-tumble fight.

Did you ever see a rough-and-tumble fight? It is not nice; it is not pretty. The London prize-ring fight, the Queensberry fight—these are pink-teas compared to a rough-and-tumble fight. Did you ever see two quarreling teamsters in a city street descend rapidly from their wagon seats to settle the matter? If both are big men, both angry, both unscientific, in about thirty seconds they go down, they bite, they kick, they gouge, and each head is hammered to a gory mass. They do not look nice. But it is genuine fighting. Did you ever see two deep-water sailors come ashore to have it out on the pier—men who have been nursing a grudge for many weary months at sea? If you have, then you have seen a real fight. Their thoughtful shipmates generally take away their knives, and they settle matters with bare knuckles. But if they are not English tars they speedily abandon the rules of the prize ring, and fight any way; then it becomes rough-and-tumble, and it is not pretty.

Fighting Means Savagery.

Do you know that, up to a very recent period, Americans of Anglo-Saxon blood fought fights that were "foul" under prize-ring rules? Do you know that in the Colonial times the favorite fight was the rough-and-tumble? Do you know that the village bullies, in the peaceful days before the Revolution, wore their thumb-nails long to gouge out opponents' eyes? Do you know that the favorite method of fighting in those days was "below the belt"—that the blow which now is debarred as "foul," under prize-ring rules was the favorite blow? And do you know that the favorite end of a fight was mayhem?—which is now a felony under our laws. If you do not believe this, read McMaster's history of the American people. It is a true history, and McMaster is a true American.

Do you remember that only a couple of centuries ago, our race in England flayed, tortured, and disemboweled political adversaries? Do you know that they chopped traitors into four quarters, and hung up their remains in public places like butchers' meat? Do you know that it is less than two centuries since rebels' heads ornamented Temple Bar, in London town? Do you know that it is less than that since our American ancestors drowned witches and bored red-hot irons through Quakers' tongues? Do you remember all these things? Remembering them, do you believe that in so short a space of time as a century or two the race has utterly laid aside all these savage instincts? If you so believe, how do you reconcile your belief with the negro burnings in the United States during the last five years?

Artificial Rules Don't Go.

However men may surround their fights, personal or national, with rules, they can not maintain those rules. What is the highest form of fighting? It is the duel between individuals. Strict are the rules of the code duello, whether the fight be with pistols or the sword. Yet the history of the duello teems with accusations of treachery, of unfairness, of violation of the code—with tales of the treacherous coup de Jarnac, of the "coward's thrust" made under the opponent's guard, of the secret bottes of the professional duelists. Only a year or two ago in Paris, a duel took place in which Duelist A, menaced by B's point, seized it with his left hand, thereby wounding his palm but saving his life. Out of this grew accusations of unfairness, cowardice, treachery, which led to at least a dozen duels between the disagreeing gentlemen. Finally, Alfonso de Aldams, at that time chief bully of Paris, offered to fight any duelist who differed with him, and allow the other to grasp his sword-point if he chose. No one accepted, and the discussion ceased. But such discussions have always prevailed. Take the most famous duel in the history of California, that between Broderick and Terry. For half a century accusations of treachery have been made—whispers of the "trick of the trigger," doubts as to whether Broderick was not "foully done to death."

We are not here discussing the truth of these accusations. We are pointing out that whenever there is a fight, individual or national, men will seek to compass the destruction of the enemy, by whatever means it may be accomplished.

Little Picture of Our Civil War.

If, when men fight under the code duello, they forget its artificial rules, what may be expected when they fight with opponents who recognize no rules? Even in wars between highly civilized nations, even in wars between brothers of the same race, there occur continual violations of the so-called "rules of war." Let us recall a few. Let us look at the history of our own Civil War. When Gen. Sherman said "war is hell," he meant it. Gen. Sherman sent this order, October 29, 1864, to Gen. Watkins:

"Can you not send over about Fairmount and Adairsville, burn ten or twelve houses of known Secessionists, kill a few at random, and let them know that it will be repeated every time a train is fired on?"

On October 19 of the same year, Gen. Sherman thus wrote to Gen. Grant:

"I am perfecting arrangements . . . to break up the railroad in front of Dalton, including the city of Atlanta, and push into Georgia, break up all its railroads and depots, capture its horses and negroes, and make desolation everywhere."

Grant wrote to Sheridan, August 16, 1864:

"If you can possibly spare a division of cavalry, send them through Loudon county, to destroy and carry off the crops, animals, negroes, and all men under fifty, as prisoners of war, not as citizen prisoners."

Grant wrote to Sheridan, August 26, 1864:

"Do all the damage to railroads and crops you can . . . so as to prevent further planting . . . We want the Shenandoah Valley to remain a barren waste."

Concerning the dark episodes of our Civil War, Senator McComas, of Maryland, in defending the army last week in the Senate, said:

"In my youth, I recall how the Confederate general, McCausland, followed by his cavalrymen, marched into the courthouse in Hagerstown, where I lived, stood with clanking saber in the seat of justice, and demanded many thousands of dollars from the people, and was deterred by his brutal threat to lay the town in ashes.

"In the city of Frederick, almost in sight of this Capitol, Gen. Early demanded that the people of Frederick pay him two hundred thousand dollars ransom within a few short hours, and they paid it to save their city from conflagration and their homes from plunder. The same Gen. McCausland rode into Pennsylvania and reduced to ashes the beautiful town of Chambersburg."

It is useless to add to these recollections the grisly story of Andersonville and Libby Prisons. That is an appalling chapter in our national history. So with other Rebellion horrors, such as the Fort Pillow massacre and the dreadful accusations concerning the dissemination of small-pox infected clothing through the Federal camps, which accusations were never proved, but which many still believe.

War is organized cruelty. War is cruel not only to the enemy, it is cruel to the friend. The Union men in the border States during our Civil War had much to suffer from both sides, as the contending armies swayed back and forth, Kentucky, Maryland, Pennsylvania—in these and other States there were many Union men who suffered from the operations of the Union armies.

And if armies are often necessarily cruel to combatants, the officers of armies are often necessarily cruel to their own men. In the interests of discipline they are forced to buck and gag them, to hang them up by the thumbs, to shoot them if need be. Read these anecdotes of the seamy side of war:

"At the battle of Gettysburg, Gen. Meade ordered that the file-closers of every regiment be instructed if any man started for the rear without orders to shoot him on the spot.

"At the battle of Chancellorsville, Gen. Meade met an officer running to the rear, and upon his refusal to halt and face about, shot him.

"At the battle of Gettysburg, an officer of the Fourth United States Infantry ordered one of his soldiers to carry a message promptly to the division commander. The man refused, saying he was worn out. His officer said: "We are in battle; you must obey at once or accept the consequences." The soldier repeated his refusal; his officer at once cut him down. The officer asked for a court of inquiry, which promptly exonerated him."

Some Modern "Civilized" Wars.

Turn from the great Rebellion, and let us look at some other wars. We need not go back to the awful episodes of the Middle Ages, or even of the Thirty Years' War, which desolated Europe for a generation. Let us take the recent war between two highly civilized nations, France and Germany. Of this we read:

"The most terrible fighting which preceded Sedan, was that between the French and the Bavarian corps, under Von der Tann, at Bazeilles. The French troops were supported by the people of Bazeilles, who continued to fire from their houses upon the German troops, even after its place had been occupied. As inhuman cruelties had been inflicted upon the German wounded left in the houses during the battle, the enraged Bavarians burned down nearly the whole village, stood up the captured inhabitants against the house walls, and shot them without form of trial. Several women who had been conspicuous in torturing the German wounded were promptly shot without trial."

There are awful stories told by the French themselves of the irregular body known as the Francs Tireurs, and of the acts committed by them upon German soldiers. French writers have boasted that at times the Francs Tireurs put Uhlans to death with torture. There are even stories told of German soldiers, who were turned over by the Francs Tireurs to the peasant women, being mutilated, and burned to death with coal-oil.

These stories have never been disproved. But even if they were, the atrocities committed—on both sides—during the Paris Commune fairly chill the blood. The Communist women, in particular, played a savage part in that bloody drama, and when the Versailles troops stormed the city and overthrew the Commune, they inaugurated a reign of revenge which spared neither age nor sex. Women and men were stood up in squads and shot down by Versailles officers without even a drum-head court-martial. The excavations made for new buildings were frequently filled with the corpses of these victims, male and female, which the government troops disdained to bury.

We need not refer to other war horrors on our continent, such as the massacre of the Alamo, where the Mexicans butchered the Texan garrison, or the massacre of San Jacinto, where the Americans butchered fifteen hundred Mexicans.

Sentimental Warfare is a Mistake.

Wars, even between civilized nations, are hideous things. They mean the subjugation or destruction of the enemy by whatever means. Under the laws of war it is justifiable for the commander of a fortified place to starve the women and children to death. War's pitiless unreason is shown by the fact that Weyler's reconcentration scheme in Cuba was imitated within four years by Great Britain in South Africa, and by the United States in the Philippines, although both countries had denounced Weyler's action with horror.

Sherman maintained that the more cruel a war is, the sooner it is over. It is believed by many men that President McKinley was too kind-hearted in the outset of the war in the Philippines; that his mistaken leniency merely prolonged the war; that had Gen. Smith's order prevailed—to kill, burn, and destroy—to kill everything over ten—to turn the land into a howling wilderness—the war would have been over long ago.

If it be necessary for civilized nations to resort to such awful expedients when engaged in civilized war, what is to be expected when a civilized nation engages in war with an uncivilized race? It follows, inevitably, that the civilized combatants will descend to the means employed by the uncivilized ones. Uncivilized man sticks at nothing in combat, whether individual or national. His only aim is to enslave or kill his enemy, preferably to kill. He also derives a savage pleasure from torture. The law of retaliation is so deeply imbedded in man, civilized or uncivilized, that it is useless to expect civilized soldiers to make war upon uncivilized races under the Red Cross rules. If their savage opponents give no quarter, they will give none; if their savage opponents torture their prisoners, the civilized soldiers will torture the savage. It is human nature.

Filipino Atrocities on Americans.

Our soldiers in the Philippines have had a most arduous task. They have been exposed to climatic conditions and privations which have affected the health of many, and which have affected the minds of some. The number of cases of insanity among the private soldiers has alarmed the government. In addition to the climatic conditions, they have been exposed to a warefare so treacherous and so cruel that they would be more or less than human did they not fight back. Unimpeachable testimony shows that American soldiers have been exposed to tortures of which the least dreadful is burial alive. The very Maj. Waller, who was court-martialed for cruelty, was the man who led the wonderful march with his handful of men across Southern Samar. This story is told by the survivors:

"When ten of his men fell into the hands of the Filipinos, two of them died at once from their wounds. Two grievously wounded men lingered, one dying in a couple of hours, but the fourth was an unconscionably long time in dying, so the impatient Filipinos, having dug a grave for all four and placed his three dead comrades therein, at last put him on top of them and filled up the grave from his feet to his face. After four hours' waiting, as he was still living, they would wait no longer; they covered the unfortunate man with earth, and the living joined the dead."

Would not such an atrocity drive Maj. Waller and his men mad with the desire for revenge?

In Congress, last week, Representative Hill told of some atrocities which occurred while he was visiting Gen. J. Smith's department in the Philippines. Not atrocities committed on Filipinos by American soldiers—the other way. He said:

"A company of the Filipino 'army' descended on a village of peaceable Filipinos, destroyed that village, murdering men, women and children. I want to tell you what they did to loyal Filipinos and Americans. They cut men out and tied them to ant-hills, filled with ants, that eat up everything they come in contact with. They tied these men to ant-hills and allowed them to be eaten to death by ants. They buried them in the ground to their necks, and allowed them to be packed to death by the birds and eaten by the ants. They took loyal Filipinos and loyal Americans and cut them open in the abdomen, taking out a portion of their bowels and nailing it to a tree and driving them around the trees with bolos while they disemboweled themselves."

There are hundreds of other instances of savagery by the Filipinos—cases where they have hacked living men slowly into mincemeat with their bolo knives; instances where they have turned American soldiers over to the women, who have mutilated them horribly and then burned them to death; cases where they have disemboweled unfortunate soldiers and then burned their viscera before their eyes. Is it strange that men, with these things happening to their comrades, should retaliate? An eye for an eye, and a tooth for a tooth.

We have heard a good deal from the Democrats in Congress about the "atrocities committed by American soldiers on the Filipinos." How about the atrocities committed by the Filipinos on American soldiers? Why are our Democratic friends so silent about them? Our readers know that the Argonaut has opposed this Philippine annexation business. But we wish to say, most earnestly, that if there must be atrocities, we would rather they were committed upon the Filipinos; that if any flesh must be mutilated, we would rather it were Malay flesh; if God is to permit hideous torture in the Philippines, we hope it may fall upon Filipinos rather

not suited to wars of conquest
rry on foreign wars of conquest
sefully, there should be at the
the government one man, pres
dictator. Then all the discon
cts may be suppressed, and the
ay be muzzled. With a ty
ds is almost impossible. Alre
merican people are showing
nmanish weakening, since learn
ense Philippine horrors. But
ould they? They must have
at you can not wage war
aughter, and you can not wage
ith uncivilized races without
ractices on both sides. If
m wants to be a conqueror, he
y aside the idea of being a
ental one. There are few
history of mild-mannered A
nder-hearted Tamerlanes.
l conquerors have been
deon, utterly without
deon was probably the
ooded cutthroat who ever
ar, and that is why he was
l. We are afraid that Uncle
o tender-hearted to wage a
ssful war of conquest. He is
t wage war with Malays or
ental Moros. His war must be
s. It must be stern. If
nothing.

e Do not Want the Filipin

There is a phase of this
have not discussed.
hat are we in the Philip
rtainly not for military
suppose all the talk
volent assimilation" may
the assimilators, be looked
sufferable cant. What, then
ere for? To speak plainly,
se for gain. One of the
okesn journals in discuss
atters is a Pacific Coast
rtland Oregonian. That
ditses the "business idea" of
y in the following terms:
"Business senses will win
n looks to the policy of
pansion for great gain.
n producers and tradesmen
s well. . . . Nothing as
ects Oregon's industrial
ent exploitation of the
cific. . . . Oregon has
rienced some of its
. If Oregon were to
ith. . . . If it should turn
this policy . . . would
ake confidence in the whole
commercial expansion? . . .
n will do no such thing.
n sense will save her
htfully in the Philippines.
e shall enforce obedience
r cost. . . . If the natives
e to be killed or imprisoned
terious boys in blue, let them
."

There is a certain grim
ust this Oregon creed which
ns. There has been too
ccrasy about this Philippine
—too much snivel—too much
t as all be frank.
We do not want the Filipinos
We want the Philippines.

y We Want the Philippines

ll of our troubles in this
tter have been caused by the
e in the Philippine Islands
pines. Were it not for the
aty of Paris would have been
brilliant thing, the purchase of
Philippines for twenty millions
s would have been cheap.
nds are enormously rich
und in dense forests of valu
d-wood timber; they contain
the precious metals; their
ds will produce immense
gar-cane, rice, and tobacco.
by the wand of American
tilized with American capital
lands would speedily become
n Golconda was of old. But,
nately, they are infested by
os. There are many
m there, and it is to be fear
ir extinction will be slow.
ery man who believes it
the Islands must admit that
be done successfully
pinos are there. They
. They raise only enough
en; they don't care to make
they occupy land which
lized to much better advan
ericans. Therefore the
m killed the better. It must
they must yield before the
race, and the American
short-sighted, then, to
ny in its warfare upon the
e; particularly when the
rely carrying out its orders
y expressed wishes of the
y people, as shown through
ctions and their representa
oubtless, many of the
tiemen now in Congress
liate these sentiments
we are only saying what
ng. We believe in stripping
ritical verbiage from
larations, and telling the
and boldly. We repeat—
people, after thought and
, have shown their
not want the Filipinos.
Philippines.

is not the Army, but the

is no one party, no one
responsible for our
icy. It is the people of the
ten. The Democratic party
ally the responsibility with the
ican party. The Democratic
pposed the fifty-million appro
n, the war could not have
e. The Democrats advocated
chase of the Philippines. The
the confirmation of the Paris
ty was in doubt. It was the
sonal lobbying of William J. B
h the Democratic Senators which
the confirmation of the Philip
chase and which also
he present bloody war. Mr. B
at the time that he advocated
firmation of the treaty in ord
"the Republicans into a hole."
certainly put his country
. Is he proud of his work?
e are responsible. You, a
responsible. If you are a Re
your party has made this
of its national policy. If you
emocrat, your party, by its v
House of Representatives, ma
possible, and by its vote
ate turned the scales for the
e of the Philippines.

d by the Army.

t if we, the people of the
es, are responsible for the
campaign, the American ar
The army is only seventy
but of seventy millions.
y did not ask to go there.
It has fought for four years
tropic suns and torrential
sentiential jungles and mi
mps, patiently bearing the
ed upon it by the home co
with few laurels to be gain
sult of hard and dangerous
rly every general officer retu
the Philippines has return
or a wrecked reputation,
r odium or public deprec
k at Merritt, Otis, Merriam,
ur, Funston. The best tri
any of them has received
e abused. And yet, with
nchoiy examples before them
y tells on uncomplainingly
duty.
e army did not bring on the
ilvihans did it. The army is
g our bidding as faithful ser
heir country. And now that
e shown a perfectly human
to fight the devil with fire
t not repudiate their actions
actions are our own. The
iving the fire of the enemy
front. It is shameful that
ld be a fire upon them from
It is infamous that we
k them from behind.

ALITY to what makes price. If
in Extract was no better than
, its price would be the same.

MERCHANTS ARE DIVIDED ON CLOSING QUESTION.

DIVERSITY OF INTERESTS MAKES THE REFORM DIFFICULT.

Association Will Consider the Matter at a General Meeting Next Wednesday Night—Independent Action by Several Firms—Hamburgers Make a Generous Vacation Offer to Their Employees.

The movement inaugurated by the Merchants' and Manufacturers' Association for the closing of stores a half day each week is assuming definite shape, and while the complete success of the plan is in doubt, the merchants have become sufficiently interested to give impetus to the efforts to secure unanimous action. At a meeting of the directors of the association last evening Secretary Zeehandelaar reported progress, and it was decided to call a general meeting of the association for next Wednesday night, when the matter will be discussed by the merchants and manufacturers themselves. A report of the Executive Committee will be considered at the same time.

The wide diversity of interests affected make the general closing of stores on Saturday exceedingly difficult of accomplishment. Most of the employers of labor pay off their men on Saturday night, which makes Friday evening the time for the employes to make their weekly purchases. Many of the clothing and department stores depend largely on the trade of the workers, and the proprietors fear they would forfeit much of their trade by closing Saturday at noon. Others change the pay day of all the establishments where there are many employes would be a great task, even should all the employers readily give their consent.

MERCHANTS' DIFFERENCES.

At the meeting of the board of directors of the Merchants' and Manufacturers' Association Secretary Zeehandelaar reported as follows:

"Under your instructions I have sent out postal cards to a number of our merchants, representing different lines of business, with a view to ascertaining whether or not they are in favor of a half holiday each week during the months of July and August, and if favorable, what day would be preferred.

"Forty-five merchants declared themselves in favor of a half-holiday on Saturday, five merchants in favor of a half-holiday Wednesday, Thursday or Friday and eighteen merchants opposed the inauguration of such a holiday. Of the latter are many manufacturers who state that it is impossible to close down their establishments any half day. Others have for years been in the habit of giving their employes from one week to ten days' vacation at full pay, and therefore feel that the inauguration of the plan as suggested is injurious to their business interests.

"In conversation with many of the merchants, I have ascertained that a half-holiday could be secured if the proposition can be made unanimous, and if the weekly payments of wages be changed from Saturday to Monday. Other merchants say that closing on Saturday afternoon and evening would be a large loss, and they would be in favor, in order to carry out the idea of a continuous rest, to close on Saturday evening and open their establishments on Monday at 1 o'clock."

The report was adopted, and it was decided to call a general meeting of the members of the association for next Wednesday evening to consider the closing movement and to receive the report of the Executive Committee of the Fiesta.

HAMBURGERS' ACTION.

A. Hamburger & Sons have led off with a generous gift to their employés. The following notice was posted in the store department store yesterday:

"To the employés: The firm desires to give all persons in its employ a summer vacation, and prefers that the employés decide as to the nature of the vacation. The following two plans are submitted for your consideration: First, the store to be closed one-half day each week between July 15 and September 1; second, each employé to have a week's vacation with full pay between July 1 and September 1. Cast your ballot at the superintendent's desk. The majority will rule."

The result of the balloting by the employés will be announced Saturday. Speaking of the firm's offer, Manager Hellman said:

"If the first proposition is accepted the stores will close a half-day each week just as agreed. If the other plan is chosen by the majority, every employé from cashboy to manager will be given a week's vacation at full pay. It is absolutely with the employés themselves as to the week off is selected each employé will be paid his salary for the same week in advance. The Hamburger Store now has between 500 and 600 employés, and it will be necessary to employ fifty substitutes for our regular employés, at a cost to the company of about $5000, if the second offer is accepted."

INDEPENDENT CLOSERS.

Several other large firms have decided to act independently on the closing question, but the majority declare that they will join the reform only on condition that it is unanimous or they are in part protected from loss by changes in contributing conditions.

The Boston Store has always remained closed on Saturday nights, and beginning June 15, will close both afternoon and evening on Saturdays.

The Ville de Paris has closed Saturday afternoons and evenings for two years.

DOS ORIS MINE SOLD.

One of the Big Silver Prospects of Arizona—Philadelphia Capital Gets the Agamemnon Mine.

The sale of the Dos Oris mine, the report of which has been received by Thomas Day of this city, one of the parties interested, is one of the latest important transfers in the Territory. This mine is situated ten miles south of Tucson, and was regarded in days before silver was dropped as one of the biggest silver prospects in the West. When the property closed down a few years ago it had produced a little over $200,000. The purchaser is an eastern company that is reported to have paid $25,000 cash.

AGEMEMNON MINE.

Philadelphia capital has secured control of the Agamemnon mines, situated near the summit of Old Baldy, and will soon be engaged in putting them in a condition to be worked. The purchasers intend to organize a stock company, and are planning to install a stamp mill in a few weeks.

SAN GABRIEL CANON ROAD.

Nineteen miles of good road is now one of the features of San Gabriel Cañon. Recently the County Board of Supervisors visited that section, with the result that eleven miles of road was put in good shape at the expense of the county. The balance of the distance was worked by the miners interested in the Upper San Gabriel Valley. That part of the country is one of the fields rich in indications of mineral wealth, and already a number of local companies have selected ground for future development. The Channel and Tunnel Mining Company is one of these.

SAN FRANCISCO MINING STOCKS.

[BY THE NEW ASSOCIATED PRESS—P.M.]

SAN FRANCISCO, May 28.—The official closing quotations for mining stocks today were as follows:

Alta	6	Justice	4
Andes	2	Mexican	50
Belcher	6	Occidental Con	21
Best & Belcher	18	Ophir	125
Caledonia	76	Overman	23
Challenge Con	16	Potosi	27
Chollar	16	Savage	15
Confidence	61	Sierra Nevada	19
Con. Cal. & Va.	190	Silver Hill	42
Crown Point	6	Union Con	37
Gould & Curry	12	Utah Con	1
Hale & Norcross	31	Yellow Jacket	30

NEW IMMIGRATION RECORD.

NEW YORK, May 28.—There are 23,000 immigrants on the Atlantic liners due to arrive this week, and they bring the total for the month up to 85,000, breaking all records for any month in the last twenty years. The majority of the arrivals are from Austria, Hungary, Italy and Russia.

COLLEGE COMPLEXION

Can be Ruined by Coffee

Nothing so surely mars a woman's complexion as coffee drinking. A young college girl of Hyattsville, Md., says, "I never drank coffee up to the time I went to college, and as long as you are not going to publish my name will admit that I was proud of my pink and white complexion, but for some reason I began drinking coffee at school, and when vacation came I looked like a wreck. Was extremely nervous and my face hollow and sallow.

"All my friends said college life had been too much for me. After questioning me about my diet, Mother gave me a cup of strong, rich coffee at breakfast, although formerly she had objected to the habit, but the secret came out in a few weeks when everybody began to comment on my improved looks and spirits. She said she had been steadily giving me Postum Food Coffee, and I did not know it.

"My color came back, much to my delight, and I was fully restored to health. I will return to college without the slighest fear of losing ground for I know exactly where the trouble lies.

"Mother says the first time she had Postum made no one would drink it for it was pale and watery, but the next day she did not trust to the cook, but examined the directions and made it herself. She found the cook had just let it come to the boiling point and then served it, and it was tasteless, but the beverage made according to directions, by proper boiling, is delicious and has a remarkable 'taste for more.' One cup is seldom enough for Father, now.

"I have a young lady friend who suffered several years from neuralgia and headache, obtaining only temporary relief from medicines. Her sister finally persuaded her to leave off coffee and use Postum. She is now very pronounced in her views as to coffee. Says it was the one thing responsible for her condition, for she is now well and the headaches and neuralgia are things of the past. Please do not publish my name." Name can be given by Postum Co., Battle Creek, Mich.

Positively the Last Opportunity

This Gold Stock, 50c.

The Red Cloud Mining Company is already equipped with one of the Finest Mining Plants in California. Its buildings, machinery, engines, warehouses are complete. Its roads are built. Thousands of tons of

Proven Gold Ore are Now Ready for Milling.

From the First, Every Promise Has More Than Been Fulfilled.
The Company's Success Has Exceeded Any Possible Expectations.

Positively the Last Opportunity
This Gold Stock 50c

We don't wish anyone to buy this stock without investigation. In these days when there is so much uncertainty in investment it is not easy to distinguish between a meritorious proposition and one of uncertain value. When one considers that the machinery alone owned by the Red Cloud Mining Co. represents a small fortune in itself you must realize that your stock is represented by actual value. Perhaps there is no mining institution in the State whose equipment is so thoroughly up-to-date as is this. Every piece of machinery is of the best obtainable kind. Our boilers, engines, crushers, smelters, buildings, are all of the most substantial and costly character.

The returns from an investment in the Red Cloud Mining Co. is simply a matter of commencing operations. Thousands of tons of ore are already mined. This last block of treasury stock pays for a pipe line to bring water from the company's spring to their boilers. This done, gold production commences. And we would say that the ore runs $14.00 to $17.00 to the ton—a richness which, considering the immense size of the veins mined, makes the Red Cloud mine one of the greatest gold producers in the country.

Does Your Money Earn Enough?

Are you fully satisfied with the profits from your money? This proposition combines the absolute security of a bank with a profit that can only come from a gold mine. Whether you have saved up only a few dollars or whether you desire to invest enough to support you without other means, we shall be pleased to lay open to you such evidences and proofs as will make you as enthusiastic as the very directors of the company themselves.

Money Should Be Sent

By registered letter or draft, made payable to the President of the company, Mr. S. P. Creasinger.

Red Cloud Mining Co.,

S. P. CREASINGER - - President.

218 South Broadway, Los Angeles, Cal.

A Delightful Vacation Awaits You.

Famous Matilija Springs

Especially if you need rest or if your health is impaired you can derive the same benefit from a summer vacation at Matilija as from a costly trip to Germany's famous springs. The climate of Matilija is without damp or fog. The air is bracing, the surroundings romantic and delightful, the Springs possess medicinal qualities whose curative effects are not short of wonderful. We should like you to send for our little booklet and particulars.

Fountain of Life

Cures kidney and liver complaints, dysentery, constipation and all stomach troubles arising from indigestion. Its action on the system is far more beneficial in most cases than any amount of blood medicines.

Mother Eve Spring

Cures headache, la grippe, Bright's disease.

Hot Sulphur Baths

These hot sulphur tub baths cure the worst cases of rheumatism and skin troubles.

CAMPING PRIVILEGES AT MATILIJA SPRINGS can be had at $1.00 per week, with medicinal spring water free.

TENT CITY—Comfortable, roomy tents are furnished at $4.00 to $6.00 per week, fully furnished and large enough to accommodate two to six people. Medicinal water for drinking free.

COTTAGES AND BOARD—The finest accommodations in elegantly furnished cottages at $10.00 per week and up. Address MATILIJA HOTSPRINGS, Matilija, Ventura County, Cal., or

S. P. CREASINGER, Proprietor

218 South Broadway, Rooms 207-8-9

Ladies May Draw 1 Per Cent Monthly....

For nineteen years I have made a practice to allow ladies to draw 1 per cent. monthly on money left with me for investment. Capital may be withdrawn at any time agreed upon. In all this time I have never lost a dollar for a client. Send money by registered letter, P. O. money order or draft.

ADDRESS . . .

S. P. CREASINGER

218 South Broadway

Los Angeles, Cal.

Free fern with every dollar purchase at Mammoth Shoe House, 317 S. Spring Street.

We Clean Clothes and Clean Them Right. CITY DYE WORKS, 240 S. Broadway. Tel. M. 554

OLDSMOBILES CRIPPEN & CHURCH, So. California Agents, 439-441 South Main Street, Los Angeles Cal.

Baby SHOES for Baby Feet. BLANEY'S, 233 S. Spring Street.

WEAK MEN AND WOMEN should use Damiana Bitters the great Mexican remedy; gives health and strength to sexual organs. Naber, Alfs & Brune, agents, 232 Market Street, S. F. (Send for Circular.)

NEWPORT. NEWPORT. NEWPORT.

NEWPORT BEACH

THE QUEEN OF ALL THE BEACHES! This beautiful beach property has just changed hands and the present owners, backed by large Eastern and San Francisco capital, will make of this superb spot the cream of summer and winter resorts.

Having purchased outright the entire Newport Wharf and Lumber Company interests (not a single lot having yet been sold) it is the purpose of the Newport Beach Company to make it the Gem of all the Beaches

SIXTEEN REASONS WHY NEWPORT BEACH WILL BE THE COMING BEACH OF THE PACIFIC.

1st. The present water system is to be extended and greatly improved upon.
2nd. A gas plant has already been ordered and will be in operation in a short time.
3rd. The town has a good sewer system, which is to be extended AT ONCE.
4th. An electric plant is to be installed.
5th. One of the grandest pavilions is to be erected immediately.
6th. A beautiful system of lighting the ocean front is to be put in place.
7th. Not a drop of liquor is to be sold at Newport Beach and a restriction to that effect is to be inserted in each and every deed.
8th. A perfect guaranteed title given to each piece of property sold. Our title dates from U. S. Patent and not a deed has been granted to any one except the S. P. R. R., who own the right-of-way and wharf only; hence, no possibility of any error in title.
9th. A number of amusements are now being arranged for and will commence at an early date.

NEWPORT BEACH COMPANY.

It is the aim and object of the Company of this famous Beach to make it a model up-to-date seaside resort, its equal hardly to be found anywhere.

We have placed upon the market a limited number of business lots as well as residence lots, and prices are most reasonable. Those who purchase at once will receive the benefit of increase in prices which will certainly advance as improvements progress. Get in on the ground floor and receive benefit of immediate rise.

Choicest Beach Front Lots $125 up

10th. A beautiful park is to be planted as quickly as our landscape architect can prepare plans and specifications.
11th. Sidewalks are to be extended in front of all the homes to be erected.
12th. The fishing at Newport Beach is conceded to be the very best anywhere on the Pacific Coast.
13th. The beautiful bay at Newport, studded with numerous islands, is a great attraction.
14th. The bay also affords still water bathing and fishing during the entire year.
15th. The greatest and best feature of all is that Building restrictions are to be strictly enforced and all houses, cottages and buildings of any kind are to be passed upon by a special committee appointed. The Company has reserved a portion of the beach for high-class residences, now under contemplation, and another portion for cottages and smaller buildings, so that all may have a chance to enjoy a summer home at this beautiful seaside resort.
16th. The Southern Pacific has already put into effect the low rate of about one cent per mile between Los Angeles and Santa Ana. 25-ride tickets, good for purchaser and his family, and for 60 days from date of sale.

For full particulars and maps call upon W. S. COLLINS, President, 301 Currier Building, Third St., Los Angeles, or C. L. HANSON, Vice-President and Manager, at Newport Beach.

To Leaseholders on Newport Beach—We respectfully invite you to call upon our Manager at once at our office, corner Ocean View and 21st Street, Newport, for terms of payment of lots if you wish to purchase. All leases expire June 1st, 1902.

THE CITY IN BRIEF.

NEWS AND BUSINESS.

Robbed While He Slept.

W. H. Toolig reported to the police yesterday that while he was taking a nap in his home at No. 141 Vine street a sneak thief entered the place and stole a fine gold watch.

On Long Journey.

The members of the Southern California Indian Commission, named elsewhere in The Times, who were formally appointed yesterday by the authorities in Washington, expect to start on their wagon tour Monday.

Salt Lake Memorial Trains.

The Salt Lake Railroad Company will run trains to the beaches tomorrow, leaving First-street station at 8:50, 9:30 and 10:45 a.m. and 1:40 and 5:30 p.m. Returning trains will leave East San Pedro at 12:15, 4:10, 6:05 and 6:30 p.m.

Hope-street Investment.

Drs. F. D. Holman and C. M. Benbrook have purchased as an investment through W. I. Hollingsworth & Co. 45x165 feet on the east side of Hope street, between Sixth and Seventh streets, with a ten-room, two-story frame dwelling, for $7500.

Y.M.C.A. Work.

Don O. Shelton of New York, an international secretary of the Y.M.C.A., is on his way to Los Angeles to stir up association enthusiasts to the importance of their work, and will address a men's meeting Sunday afternoon at the Y.M.C.A. auditorium.

Assaulted by Hobos.

John Varney who lives at No. 1020 San Pedro street, was set upon by a party of four hobos Tuesday night on Boyd street and severely beaten. During the fight one of his assailants seized his watch, and breaking the chain, ran away with the timepiece.

For One Hug.

J. Watson, a butcher, who was arrested for hugging women on the street, was fined $150 with the privilege of serving 150 days if he preferred. Watson says that it was his defective eyesight that made him hug the wrong woman. He has appealed the case.

Flowers for the Sea.

The shipmates of the United States Veteran Navy have requested that flowers intended for the decoration of the waves at Santa Monica tomorrow be sent this morning to No. 313 West Second street, where the ladies will make them up into nautical emblems.

Benefit for Fuselehr.

The members of the fire department and other friends of ex-Assistant Fire Chief Charles Fuselehr, will tender him a benefit at the Los Angeles Theater on the evening of June 17. The programme will be rendered by professionals, a number of whom have volunteered their services.

Fire in a Foundry.

The fire department was called out at 8:30 o'clock last night to extinguish a blaze in the rear of the Advance Machine Company's place of business, at No. 128 San Pedro street. The cupola had become overheated and ignited the woodwork near the roof of the building. The loss was nominal.

Masonic Installation.

Los Angeles Commandery No. 9, Knights Templars will install its newly-elected officers this evening in Masonic Temple, and it is expected that the occasion will be a memorable one in several ways. Mr. and Mrs. C. Modini-Wood and Mrs. J. G. Scarborough will furnish vocal selections during the evening, and the instrumental music will be supplied by Arend's orchestra. An elaborate banquet will be served.

Over His Handle Bars.

Joe Markham, whose home is on Boyle Heights, was severely injured at First and Anderson streets last evening. He was riding down the east approach to the First-street viaduct when he lost control of his bicycle and was thrown over his handle bars. He struck on his head and was rendered unconscious. When he was taken to the Receiving Hospital he was bleeding profusely from the ears, and the police surgeon stated that he had sustained a slight concussion of the brain. Later he was taken to his home.

Supposed Wire Thieves.

W. A. Murphy and Raymond Morris were arrested yesterday by the detectives and booked as suspects at the Police Station. They will be held until an investigation is made. Yesterday morning they were caught in the act of cutting up a large quantity of copper trolley wire. They had nearly 400 pounds of the wire, worth about 30 cents a pound. They said they had found it in the road near the ostrich farm at South Pasadena, and were cutting it up to sell it as junk. The wire is the property of some electric railway company, and the officers are trying to ascertain where it was stolen.

Torch Didn't Light.

The attempted organization of a Tambeau club last evening was simply a flash in the pan. Projectors of the organization sent out invitations for a party and nobody came. The attempt may be repeated later, when politics warm up, but no enthusiasm was in evidence last night, and only half a dozen persons put in an appearance. Most of them were there out of curiosity. Managers of the "push" said it was an attempt on the part of their opponents to steal some plunder, and the anti-Gage people claimed the machine was springing an organization to counteract the efforts of the various clubs that have been organized to fight the ring. Others said it simply was the plan of some fireworks manufacturers to find a market for their goods. The men who called the meeting disavowed affiliation with any faction of the Republican party, and said they had "no enemies to punish; no special friends to serve," also that they had no fireworks nor uniforms to sell.

Doctor's Libel Suit.

Because the Fresno Republican called him bad names on six different and distidnct occasions this month, J. L. Berry of Oregon, the "Quaker Doctor," yesterday filed a $20,000 libel suit in the United States Circuit Court against the Fresno Republican Publishing Company. Berry has been operating his alleged cure-all methods in Fresno, and the six newspaper attacks upon him, which he claims were "malicious, false and defamatory, by reason whereof plaintiff is greatly injured and prejudiced in his reputation, good name as a man, and in his profession as a practicing physician, to the amount of $20,000," were published on May 9, 11, 13, 14 and 22, respectively. The offending newspaper called the long-coated Quaker doctor a quack, faker, charlatan and other epithets, and said he ought to be driven out of town, daring him to prove in court or otherwise that he is any better than the names it called him. Berry claims to be a licensed physician of good standing.

BREVITIES.

The Dental Department of the California Medical Aid Society, 175 North Spring street, is open day and night. Estimates cheerfully given on all dental work. Reasonable rates and all work guaranteed.

The voting this week is to determine which of the recipes for Spanish dishes published in The Times Thursday, May 22, should have prizes. See voting coupon elsewhere in this issue.

Women's class with Mrs. Dobbinson and Miss Ludium, 3 p.m., today, 614 S. Hill. Deep breathing, voice work, physical culture reading, $3 per month; children, 4 p.m., 20 lessons, $5.

Fine cabinet photos reduced to $1, $1.75 per dozen. Sunbeam, 226 S. Main.

Dr. R. F. Clark, 253 South Broadway, surgery and diseases of women.

Camp Swanfeldt, Catalina Island, is now open for business.

There are undelivered telegrams at the Postal Telegraph-Cable Company, No. 238 South Spring street, for J. Boggess and Philipp Reinhardt.

There are undelivered telegrams at the Western Union telegraph office for F. B. Daubenspeck, E. J. Baldwin, B. E. Blount, H. L. Dessar, Bishop Rowe, Mrs. E. C. Bonbright, Ed King, Dave A. Macbeth, D. H. Bryant, H. M. Storey, W. H. Broome.

WOMEN'S CLUBS.

Ruskin Art Club.

The first of the clubs to wind up its affairs for the season is the Ruskin Art Club, which held its last meeting yesterday afternoon. The feature of the meeting was an address by Mrs. Mary Austin, on Indian basketry. She emphasized the inherent and fundamental character of the desire to make beautiful things. It is an elemental passion, she said, and plays an important part even in savage life. Some of the other elemental passions are even in a manner subordinate to it, for the savage must appeal to the other sex through its art appreciation; he must learn to adorn himself so as to win the admiration of women.

Mrs. Austin emphasized the unity of Indian art designs—the fact that when an idea is selected for ornamentation, this is consistently carried out throughout the piece of work, with no intermixture of inconsistent or differing ideas. Indian legends are not, according to her observation, set forth in any of the designs, which are of a simpler character.

The address was followed by social chat, during which light refreshments were served. During the afternoon Miss Mary Chapman sang "Scotch Johnny," Mrs. W. F. Kennedy the "Flower Sing" form "Marguerite," and as an encore "Kentucky Home," and Miss Rita Green, "Comin' Thro' the Rye."

A business meeting of the club was held in the morning for the election of officers for next year. Mrs. M. J. F. Stearns, whose long residence abroad and life-long acquaintance with art and artists, has made her for many years one of the club's most valued members, was unanimously elected honorary vice-president. The other officers are as follows:

President, Mrs. J. W. Hendrick; first vice-president, Mrs. Stephen C. Hubbell; second vice-president, Mrs. W. H. Bradley; recording secretary, Mrs. W. S. Taylor; corresponding secretary, Mrs. I. L. Hibbard; treasurer, Mrs. W. S. Bullis; auditor, Mrs G. L. Hutchinson; librarian, Miss A. M. Donovan; curator, Miss Marie Schwalbe; directors, Mrs. J. W. Hendrick, Mrs. Stephen C. Hubbell, Mrs. W. E. Dunn, Mrs. W. J. Washburn, Mrs. W. H. Housh, Mrs. W. H. Bradley, Mrs. W. T. McFie, Mrs. N. P. Conrey, Mrs. J. D. Gibbs, Miss A. E. Wadleigh, Mrs. H. G. Brainerd.

Chairman Membership Committee, Mrs. J. D. Gibbs; chairman Hospitality Committee, Mrs. D. C. Barber; chairman House Committee, Mrs. W. T. McFie; chairman Programme and Printing Committee, Miss A. E. Wadleigh.

Mrs. N. P. Conrey afterward resigned her position as director, and Mrs. D. C. Barber was elected to fill her place.

Friday Morning Club.

The Friday Morning Club held its usual monthly social afternoon or "tea," on Tuesday, with a large attendance. Harp and violin music was rendered during the afternoon, and light refreshments were served. The monthly luncheon of the club will be served this coming Friday, following the general session.

Los Angeles Ebell.

The long looked-for event of the French play, by the French section of the Ebell Society, will take place next Monday afternoon at the Shakespeare House, beginning at 3 o'clock. The French play of last year was one of the pleasantest club entertainments of the year, and the interest in the play of this year is even greater, because it was written by the section instructor, Prof. H. D'Armazit. Those who have read it praise its plot and style warmly. The scene is laid in the Latin Quarter of Paris, and the chief personage of the story is an American girl who has just taken her degree of M.D., after studying at the Pasteur Institute, and is about to return to her own country. Her fellow-students give a little ball on the Fourth of July, in honor of her attainment of her degree and as a farewell entertainment. A pretty little romance runs through the plot, though its hero does not appear upon the stage.

The section has labored under some disadvantages on account of the Biennial convention, which occurred just at the time when the play would otherwise have been given. It has now lost one of its actors, Mrs. A. J. Chandler, who has gone abroad. Her place has, however, been taken by Mlle. Theresa Durnerin, daughter of the French teacher, Prof. Durnerin, to whom the section owes especial thanks for her kindness in taking up the role, that of the American girl, with only a few days in which to learn and rehearse her part. The whole cast is as follows:

L'ETUDIANTE AMERICAINE AU QUARTIER LATIN.

Personnages—
Miss Ada Smith, etudiante Americaine.....
Mlle T. Durnerin
Madame X, femme du Ministre de l'Instruction Publique.....Mrs. L. A. Gould
La Comtesse d'Elven, reporter au Figaro.....
Miss Evelyn Hamburger
Mme. Pinson, concierge...Mme. J. A. Le Doux
Berthe (sa fille,) eleve au conservatoire.....
Miss Florence Riley
Sylvia, etudiante Italienne.....
Miss Eleanor M. Strohn
Olga, etudiante Russe.....
Miss Harriet H. R. Strong
Rose The, etudiante Japonaise.....
Miss Belle Coulter
Yolande, eleve au conservatoire (chant.).....
Miss Sarah L. Cogswell
Violetta, eleve au conservatoire (chant.).....
Mrs. John D. Lowe
Zoe, eleve au conservatoire, (chant.).....
Miss Lora Variel
Georgette, apprentie du quartier.....
Miss Frances Coulter
Clara, apprentie du quartier.....
Miss Nellie de Luce Strong
Jenny, apprentie du quartier...Miss Ines Moore
Voisines et amies des etudiantes.....
Miss Marie Trenouth, Miss M. H. Wilson, Mrs. Lewis Carlisle, Miss M. Smith
Personnages muets Cupidon, Jemmy, La Police
Premier acte—Le salon de Mme. Pinson, rendez-vous des Etudiantes et de leurs amies.
Deuxieme acte—Meme decoration,) on commence a feter l'independance.
Troisieme acte—Le bal-blanc chez Mme. Pinson.

HOSSLER IS DEAD.

Tom Hossler, who fell from an electric-light pole about a week ago, while working for the Edison Electric Company in this city, and sustained serious injuries, died at the Good Samaritan Hospital at 8 o'clock last evening. The fall need not have been fatal, but lockjaw set in a few days ago, and the physicians' remedies were unavailing.

THIRST FOR EVIDENCE.

"El Hutch" Creates Big Sensation in Covina Liquor Case.

COVINA, May 28.—The trial of J. C. Smith, charged with violation of the prohibition liquor ordinance, which has been in progress for two days in Recorder Parker's court, has been replete with sensations, but the climax came this evening when E. L. Hutchison (El Hutch,) counsel for the defendant, tried to make way with a material portion of the evidence.

"El Hutch" got hold of a bottle of whisky that had been filed as an exhibit in the case and tried to swallow it, but was restrained by the court.

In order to keep the evidence intact, the court now carries the flagon of booze upon his person, and "El Hutch" has been compelled to seek elsewhere for firewater to slake his consuming thirst.

WAR SONGS.

Music and Phonograph Entertained the Men's Club of Christ Church Last Night.

The Men's Club connected with Christ Church turned out in full numbers last night to hear old songs of the Civil War sung.

Rev. Dr. Dowling, president of the club, gave the history of six old war songs, and four members of the church choir, under the direction of Rev. Mr. Chase, illustrated the lecture by singing these war lyrics of the sixties.

Six songs were selected, three Union and three Confederate, viz., "Tenting on the Old Camp Ground," "Maryland, My Maryland," "Marching Through Georgia," "Dixie," The Battle Cry of Freedom," and "The Bonnie Blue Flag."

This was followed by a phonograph entertainment given by George Birkel, the music man. Among other things given were songs by the Georgia Minstrels, the church scene from "The Old Homestead," with the chimes playing "Nearer, My God, to Thee," the banjo serenade from "Florodora," "Tell Me, Pretty Maiden;" the negro song, "Turkey in the Straw;" Sousa's "Carmen;" the piccolo solo from "The Minstrel Boy," and other things.

William St. Clair Creighton read a short original poem which elicited much admiration.

A vote of thanks was given the several people who made the evening a very pleasant one, and then the club adjourned, to meet again next October.

MARRIAGE LICENSES.

Following are the marriage licenses issued yesterday from the office of the County Clerk:

Wesley K. Beans, aged 53, a native of Ohio and a resident of Sacramento, and Carrie E. Phillips, aged 33, a native of Illinois and a resident of Los Angeles.

Howard T. Flint, aged 36, a native of Missouri and a resident of Manvel, San Bernardino county, and Nellie Bernard, aged 29, a native of Illinois and a resident of Wellington, Kan.

Joseph F. Baker, aged 24, a native of Illinois, and Maude M. Henning, aged 21, a native of California; both residents of Los Angeles.

John Van Hoven, aged 53, a native of Holland, and Anna Lawrence, aged 51, a native of Canada; both residents of Los Angeles.

Edward Cowan, aged 22, a native of Kansas, and Gertrude E. MacDade, aged 19, a native of New York; both residents of Los Angeles.

Gus T. C. Linde, aged 26, a native of Iowa, and Nita Stone, aged 20, a native of California; both residents of Los Angeles.

Charles A. Creighton, aged 35, a native of Alabama, and Rose Sprinkle, aged 26, a native of Virginia; both residents of Los Angeles.

Charles Pomering, aged 27, a native of Wisconsin and Laura E. Babcock, aged 25, a native of Wisconsin; both residents of Los Angeles.

John R. Gonia, aged 31, a native of Canada, and Katie Stolberg, aged 23, a native of Illinois; both residents of Los Angeles.

BIRTH RECORD.

DEFFERACH—Sunday, May 25, to the wife of Elbert Deffebach, a son.

M'CUE—To the wife of Mr. James McCue, No. 709 Stevenson avenue, May 28, a son.

KORNDER—To the wife of P. C. Korndor of Beaumont, Cal., a ten-pound girl.

FUNERAL NOTICE.

The funeral of Mr. Hubert M. Davenport will take place at Orr & Hines's undertaking parlors, No. 647 South Broadway, at 2 p.m., Friday.

Los Angeles Transfer Co.
Will check baggage at your residence to any point. Office, 422 S. Spring. Tel. M. 49 or 348.

Orr & Hines Co.,
Funeral directors. Lady undertaker takes charge of all ladies and children. Tel. Main 45. No. 647 South Broadway.

Bresee Bros., Lady Undertaker,
Has charge of all ladies and children. Broadway and Sixth street. Tel. Main 242.

Peck & Chase Co., Undertakers,
433-5 South Hill. Tel. M. 61. Lady attendant.

Robt. L. Garrett & Co.,
Undertakers, 349 North Main st. Tel. Main 75.

For Hollywood Cemetery
Take Colesrove cars. Office, 210 Laughlin Bldg.

Dr. Fenimore, Veterinary Surgeon,
122 S. Broadway. Tel. M. 248; Res., Tel. So. 48.

City Transfer Co.
Trunks, inside residence district, 25 cents. 201 South Main street. Tel. M. 82.

Real Estate, Lands, Ranches and Mines.
H. W. Hammond, 317 Byrne Bldg., L. A.

Brydon Bros.' Harness and Saddlery Co.
Mexican saddles and harness. 229 S. Main.

R. B. Young, Architect.
Removed 300 Lankershim Bldg., Third and Spring. Plans for business blocks specialty.

WANTED—Bids on privileges Elks' Big Celebration, Santa Barbara, July 4 and 5. Parade, firemen's tournament, patriotic exercises, circus, minstrels and Venetian Water Carnival. Name privileges and amount, cash bid. Address J. Lynn Mover, secretary Executive Committee, Santa Barbara, Cal.

CALL on C. E. Spencer, manager New England Mutual Life Insurance Company of Boston, and see new contract. Room 218, Stimson Block. Tel. Brown 1248.

Kitro Made of Grapefruit.
A tonic and stomach corrector. Try a bottle.

Eyes Examined Free
Come in at any time and learn the true condition of your eyes—glasses will not be urged. Most scientific and accurate optical service in Los Angeles. Lowest prices.
Riimoni Eyeglasses, best Lenses, Gold-filled Mountings, $3.
Geneva Watch & Optical Co.,
205 S. Broadway

SERVE
PEERLESS BRAND WINES
AND YOU WILL BE POPULAR.
SO. CAL. WINE CO.,
Telephone M. 332. 220 W. Fourth St.

L. Magnin & Co.
251 South Broadway.
French Hand-Made Undermuslins...

The most exquisite garments made in the world. Fine nainsooks and linens, beautifully hand embroidered and made altogether by hand. We show a full line of these garments which we get direct from France. Corset covers, chemises, gowns, drawers—all wonderfully low in price for the amount of work on each garment. Send for illustrated catalogue.
Store Closed Tomorrow.

Leather Goods.
Get a beautiful burnt leather pillow cushion for 89; former price $5. Photo Albums and many other useful things. We are closing out the line. . . .
Skins to Burn $1.
SANBORN, VAIL & CO.
357 S. Broadway.

Thompson's Dyspepsia Tablets are for both acute and chronic stomach ailments. You can depend on Thompson's 40c.
BOSWELL & NOYES,
Third and Broadway.

W. H. Cummings
MAKER WEARER DIRECT
FOOT FORM SHOES

Don't Need a Ton of Talk
Nor fourteen miles of argument to convince the convinceable man or woman that Cummings shoes are bound to be a little nicer for the money than you will get elsewhere. It's just that extra niceness that brings well dressed men and and women here. Every good style that's made and prices right.
FOURTH and BROADWAY

A fire in a GAS RANGE is kindled by the striking of a match.
FREE CONNECTIONS NO DEPOSITS
DOLLAR GAS
LIGHT HEAT POWER
APPLIANCES AT COST
LOS ANGELES LIGHTING CO.
Broadway and Fifth.

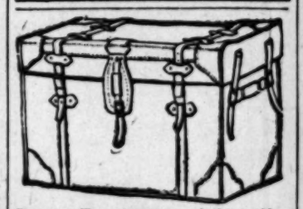
Rattan Trunks go round the world — strongest, lightest — no excess baggage; most convenient — nothing better.
J. C. CUNNINGHAM. Tel. M 818. 223 So. Main St.

The Bennett Toilet Parlors
Cor. 5th and Spring Sts.

Trimmed Hats at reduced prices today on account of store being closed tomorrow.

Big special reductions on Ladies', Misses' and Children's Swell trimmed hats. We've made a broad, deep cut in order to crowd two days business in one.
See window display.

Wonder Millinery,
219 South Spring

SUIT OUT YET?
Sell the ticket for what you can get and come around and look at our samples.
You can get almost full price next fall if the buttons say B. & K. $25 isn't any more than you'd pay for a respectable suit if bought ready made.
Individuality is what nobby dressers like about our trouserings. You can't buy the same stripes already made up. Trousers, $5 up.
BRAUER & KROHN, Tailors,
129-139 S. Spring St., 114½ S. Main St.

Paine's Celery Compound Will Secure for You
The Health That Other Medicines Cannot Give

IT STANDS FIRST AND HIGHEST IN PUBLIC ESTIMATION

The Use of One Bottle Convinces the Skeptic and Unbeliever

The tone, character and quality of the testimonials published in favor of Paine's Celery Compound have firmly established its position in the homes of all intelligent and thoughtful people.

Paine's Celery Compound has always appealed to the sick and suffering with honest statements and solid facts. Some doubters—with honest purpose—have taken the trouble to write to, and in many cases have interviewed the writers of published testimonials. In every case they have been thoroughly satisfied, and convinced that Paine's Celery Compound effected cures that were marvelous, astonishing and happy.

Paine's Celery Compound claims a field not successfully filled by any other remedy known to medical science. It is the medicine on which the poor, disappointed sufferer can rely after all other medicines fail, when doctors give the patient up as incurable.

To the weak, debilitated, nervous, broken down, and despondent, Paine's Celery Compound gives a new and joyous existence. It strengthens the digestive powers, renews the blood, and acts in the vitalizing, curative, thorough manner that makes it the grandest help to suffering men and women that the world of medicine affords. The best test that can be applied to Paine's Celery Compound is to use it.

DIAMOND DYES True to name and color. Nothing can equal them

PARROTT
The Carriage man will open the new factory and salesroom, cor.
Tenth and Main Sts.,
ON
JUNE 1ST.
Finest line of
VEHICLES AND HARNESS
In Los Angeles.
Fine Painting and Repairing
A SPECIALTY. HEADQUARTERS
For Rubber Tires

Cobbler Rockers $1.35
EASTERN OUTFITTING CO., 344 S. Spring.

Jacoby Bros.
331-333-335 South Broadway.

All Women's Suits One-third Off.

Your pick of any woman's suit in the entire store at 1/3 off. Remember in this connection the extreme low prices we originally asked. More than half of the suits are less than one month from the tailor's hands. Not in all the city such an aggregation of exquisite charm and style. Best materials, perfect fit. Choose any suit and pay us exactly one-third off the price.

No Waiting For Alterations.
We have added five extra tailors to our alteration department, so that we will now be able to keep pace with the immense business in ladies' and men's suits. No tedious waiting for alterations in Jacoby Bros.' garments.

$20.00 Silk Skirts $12.50
Our New York buyer sends us one of the most exquisite lines of silk skirts ever made to sell at $20. We have made the price $12.50 while they last. Come in beautiful peau de Soie with three deep rows of embroidery silk around the flare flounce, and also trimmed with three rows of silk ruching. The lining is a lustrous fabric. Do not fail to see this one.

$1.50 Petticoats 69c
The immense response to our last sale has decided us to make one more offer of $1.50 mercerized petticoats at 69c. They come in fine stripes in black and white effects. Very full, with two deep flounces and deep knife pleating.

Chatelaine Bags 20 per Cent.
Just at the time when every woman desires a pretty chatelaine bag we have decided to make a special sale. It's in just this way that Jacoby Bros. are so helpful to their patrons. They come in all styles, beaded with heavy mountings. Come in black or steel color. Regular prices 49c to $7.50. Discount of 20 per cent. on every one of them.

EVERYBODY SAYS "DEAN'S SODA IS THE BEST EVER." WHAT DO YOU SAY?

THREE DAYS MORE OF DEAN'S LEATHER SALE
BE QUICK!
Nobody ever complains of being overcharged at Dean's. But just now many people express surprise at the littleness of Dean's prices for Leather Goods. We would like your opinion.

Hand Bags There never was a finer line of hand bags shown than at Dean's. If a woman wishes she could get a bag of fine quality like she sees in "back East." Well, the very thing we have in mind is here. Every conceivable shape, kind or finish, and for the money, too.

Men's Pocket Leather Everything made in leather that a man carries in his pocket. Purses, Card Cases, Letter Books, Cigar Cases etc., at Dean's.

Chamois Skins Any size you want, in one piece the best. We have skins at 25 cents and 35 cents, 50 cents, 75 cents, and some for $1. So come in and choose from the best line in town.

Bulb Syringes Really worth more money, extra heavy bulb that draws in water instantly; have extra quality tubing and extra bent vaginal tube, in addition to the regular infants' rectal and straight vaginal tube..... 50c

Leather Roll-Ups For the traveler who has missed his trip out here, get one now and you'll enjoy its use on the way back. They are very convenient, almost indispensable..... $1 to $2

Citrate Magnesia One of the best regulators known if you get it fresh and good. Try Dean's it's the best to be had..... 20c

Corn Knives Of the very best steel to be had, ready to use, sort Dean sells hold their edge. A fine one..... 50c

DEAN'S DRUG STORE
Second and Spring St. Phone Main 588.

Empire Steam Laundry

Light Starch
Why not try the EMPIRE now, this week? We will not break your husband's collars, will do your shirt waist up nicely, and as to our finish on shirts they look as well as new when laundered by us.
Telephone Main 635
a Wagon to call
149 So. Main.

WEDDING. Latest and most fashionable styles and forms of
ENGRAVED INVITATIONS, ANNOUNCEMENTS, CALLING CARDS, FINE STATIONERY.
Whedon & Spreng Co. SOCIETY STATIONERS, 203 S. Spring

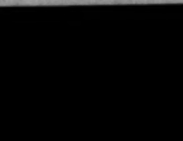
This signature is on every box of the genuine Laxative Bromo-Quinine Tablets the remedy that cures a cold in one day.

LOS ANGELES FURNITURE
Send for our illustrated book and old hickory furniture folder. Interesting little books are free.
225-227-229 South Broadway

Office Desks
Desks—roll top, flat, standing desks.
Chairs—plain office chairs, leather cover chairs.
All kinds of office furniture, plain or elaborate.
Filing cabinets with
Floor coverings—linoleums, rugs.
Our prices will, we believe, reasonable man of business.
Store Closed
Decorations

Perplexity Are Removed
Electro-Chemic X
If your doctor does not know what is the matter, if you are tired and disgusted with operations, drugs, etc.
Painless Electro-Chemic Treatment
WE CURE CONSUMPTION, CANCER, CATARRH, PILES AND RECTAL DISEASES AND SKIN DISEASES. DISEASES WHEN ALL OTHERS FAIL.
For the benefit of those unacquainted with the X-Ray and its assistance in detecting complications, and those who desire medical science, the Electro-Chemic Institution will be particularly interesting in kidney disorders, which have resisted the old methods, and those who fear lung complications which medication cannot locate; to persons who have unnaturally enlarged internal organs, such as the Kidneys, the Prostate Gland and the Bowels, etc., etc.
To all sufferers of the numerous maladies which is so susceptible the Electro-Chemic Institution, we call and investigate the modern, scientific method of treating diseases. Invigorating life and health, accomplishing results which cannot be obtained in any other way than by Electro-Chemistry.
CONSULTATION IN ALL
The Electro-Chemic Institution
244½ SOUTH BROADWAY
Office Hours from 9 a.m. to 5 p.m.
Special Departments for Ladies.

The Home Problem
Many a man has paid enough money for rent to the building and loan associations to buy a home in the time it took him to make monthly payments, and would eat him up. But there is a better way.
Co-Operative Home
Affords the man without money the opportunity to become a capitalist. Under our system of co-operation you can pay for a home or pay off a mortgage by small monthly instalments of two to six dollars. Our plan means equal and no interest. Call or write for particulars.
Reliable representatives wanted. Only men of character need apply.
Home Association of California
244½ S. Broadway

BUSINESS SHEET. City—Suburban.

Los Angeles Daily Times

IN TWO PARTS. Part II—8 Pages.

XXI'' YEAR. THURSDAY, MAY 29, 1902. PRICE 3 CENTS

LOS ANGELES FURNITURE CO.

Send for our illustrated books showing old mission furniture and old hickory furniture for the porch and lawn—these interesting little books are free.

Office Furniture.

Desks—roll top, flat top, type writer or high standing desks.

Chairs—plain office chairs, pivot and swing chairs, leather cover chairs and high desk stools.

All kinds of office tables—large or small, plain or elaborate.

Filing cabinets with the handy drop front.

Floor coverings — carpets, through and through linoleums, American rugs, Oriental rugs.

Our prices will, we are sure, appeal to every reasonable man of business as being fairly low.

Store Closed Tomorrow, Decoration Day.

225-227-229 South Broadway opposite City Hall

Perplexity and Doubt

Are Removed After the

Electro-Chemic X-Ray Diagnosis

If your doctor does not know what your sickness really is, if you are tired and disgusted with operations, take the

Painless Electro-Chemic Treatments

WE CURE CONSUMPTION, CANCER, DEAFNESS, RHEUMATISM, CATARRH, PILES AND RECTAL DISEASES, TUMORS, BLOOD AND SKIN DISEASES, DISEASES OF MEN AND WOMEN WHEN ALL OTHERS FAIL.

For the benefit of those unacquainted with the marvelous power on the X-Ray and its assistance in determining the real condition of deep-seated complications, and those who are interested in progressive medical science, the Electro-Chemic Institute gives a FREE DEMONSTRATION daily from 12:30 to 1.30 (excepting Sunday). This demonstration will be particularly interesting to persons suffering from obscure disorders, which have resisted the older methods of treatment; to persons who fear lung complications which the ordinary physicial examination cannot locate; to persons who suspect deeply-seated tumors or unnaturally enlarged internal organs, the Heart, the Liver, the Spleen, the Kidneys, the Prostate Gland and Bladder, Tumors or obstructions of the Bowels, etc., etc.

To all sufferers of the numerous maladies to which the human race is so susceptible the Electro-Chemic Institute extends an invitation to call and investigate the modern, scientific methods employed by us in treating diseases. Invigorating life-giving electrical currents are accomplishing results which cannot be obtained in any other manner than by Electro-Chemistry.

CONSULTATION IN ANY CASE IS FREE.

The Electro-Chemic Institute

244½ SOUTH BROADWAY — Two doors South of City Hall

Office Hours from 9 a.m. to 5 p.m. and 10 a.m. to 1 p.m. Sundays.

Special Departments for Ladies. Special Departments for Men.

The Home Problem Solved

Many a man has paid twice the price of a home into the bulging pocket of a landlord, yet to buy a home in the ordinary way and make monthly payments like rent, interest would eat him up. But there's an easier way.

Co-Operative Home Buying

Affords the man without money the advantages of a capitalist. Under our system of co-operation, you can pay for a home or pay off a mortgage in monthly installments of two to six dollars a month, all payments equal and no interest. Call or write for full particulars.

Reliable representatives wanted everywhere. Only men of character need apply

Home Association of California LEWIS R. WORKS, President.

Licensed by Building and Loan Commissioners under State laws.

244½ S. Broadway See T. G. GORDON, General Agent

LOCAL SPORTING RECORD.

SWIFT BIRDS SCATTERED.

Five Here Yesterday, of Thirty Flown.

Lost in Big Storm at Bakersfield.

Mrs. Griffith Wins Golf Match. Baseball Again Today—Basket Ball Game.

A slate-blue carrier pigeon with gray-ish bars marked across its powerful wings, raced down the San Joaquin Valley last Sunday morning with the speed of a cannon-ball express. It shot through the air as if the winged Furies followed it and towns and cities and railroad trains even, were left behind as if they were anchored to the earth, five hundred feet beneath the flying bird. Thirty other birds raced after the leader on his way home to this city, for they constituted the flock that had been turned loose at Marysville, Yuba county, that morning to fly to this city in the fourth monthly event of the Los Angeles Homing Club.

The winged racers made good time to Fresno, half the distance of the 400 miles to their lofts, for the weather was fair and the conditions good for flying. After passing Fresno however, they met a changing climatic condition and as they flew further south into Tulare county it became more noticeable. Fifty miles ahead of them, in Kern county, a Spring storm was gathering and when they finally reached Bakersfield, shortly after 1 o'clock, the storm clouds broke. For fifteen minutes the rain fell briskly accompanied by loud claps of thunder and repeated flashes of lightning and when it had spent its fury, the flock of pigeons had been broken up and scattered.

For this reason the last of the weekly flights of the Los Angeles Homing Club was not exactly a success, for of the thirty "homers" liberated at Marysville Sunday morning, but five have so far reached this city, and they arrived yesterday, behind time. Two of these birds belonged to L. H. Nolte and three to D. Closhey, both members of the club. Nolte sent six, Closhey fifteen and C. Chick nine.

What has become of the other birds no one knows. Hawks and hunters have doubtless gotten some and the storm that surprised Bakersfield probably scattered the rest to the four ends of the earth. None of the owners who were represented in the fly expect to get all their birds back. The old ones will return in time, when they get their bearings after the storm, but the young ones have probably, ere this, joined other flocks of common pigeons and are given up as lost.

GOLF.

MRS. GRIFFITH, CHAMPION.

Mrs. Griffith won the presidents cup yesterday in the women's golf championship at the Country Club, beating Mrs. Frost by two up and one to play, in the twenty holes played. The play was very interesting at times, but Mrs. Griffith by good play, managed to overcome the handicap of five strokes given Mrs. Frost and at the eighteenth hole, they were all square, which necessitated the playing of three more holes. Mrs Griffith won the nineteenth and twentieth, and the championship, the score being two up and one to play.

DECORATION DAY GOLF.

Great expectations are indulged in by the members of the Country Club concerning the tournament to be played tomorrow, which will be the regular semi-annual event of the club. It is expected that there will be about sixty entries and they will conest at thirty-six holes, medal play. All players from scratch up to twelve strokes on eighteen holes, will be in class A, and those from twelve up in class B. There will be two handicap prizes in both classes and the player making the best gross score will receive a good medal and will have his name engraved on the club cup. Play will begin at 9:30 o'clock; eighteen holes to be played both morning and afternoon.

BASEBALL.

ANOTHER SERIES TODAY.

The Los Angeles and San Francisco clubs will meet again today at Chutes Park, for the first game of their second series. A good game should result, for Rube Waddell will pitch for the locals, and Chimmie de Whale for the visitors. It is possible Raymer may be in shape to play second base, but if he is not, Hannivan will be on second and Siegle in left field.

The line-up will be as follows:

Los Angeles.		San Francisco.
Waddell	pitcher	Whalen
Anderson	catcher	Leahy
Hanlon	first base	Nordyke
Hannivan	second base	McNichols
Reilly	third base	Shugart
Toman	shortstop	Holly
Siegle	left field	McHale
Householder	center field	Delmas
Gibbe	right field	Lawler

NOTHING IN IT.

There was a wild pipe dream floating around certain parts of town last night that Morley intended to resign his place as manager, but he said that there was no truth whatever in this story, as he never had any intention of resigning.

LEAGUE STANDING.

	Played.	Won.	Lost.	Per cent.
Oakland	39	27	12	.692
Los Angeles	40	24	16	.600
San Francisco	37	17	22	.436
Sacramento	38	10	28	.263

YACHTING.

SOUTH COAST CLUB REGATTA.

The South Coast Yacht Club will have its first annual regatta off Brighton Beach tomorrow afternoon. The course will lie from a line between the Brighton Beach pier and a stakeboat around the whistling buoy near Point Fermin and return. If the first round is made in less than two hours, the competing craft will sail twice over the course, otherwise only once.

A novel feature here, but which has grown into favor in the East, will be the "one-gun" start. A preparatory gun will be fired, and a starting gun will be discharged just five minutes later. Time will be counted from the time of the starting gun. Yachts that cross the line sooner will have to come about and recross it. It is expected that that requirement will develop fine manipulation of the racers in maneuvering for the start.

COURSING.

DRAWING FOR SUNDAY.

The usual sport will be furnished at Santa Fé Park next Sunday, the card to consist of a thirty-two-dog open stake and a sixteen-dog consolation. The drawing last night resulted as follows:

Wicklom Lass and Lady Bobs, Saw Buck and Bobby Burns, Romping Girl and Candelaria, Sir Dick and Jolly Nash, Bill Nye and City Girl, Bowery Boy and Pinto B., Black Flush and Vulcan, Rose Dew and Portia, Sir Pitt and Ought-to-Go, Butte City and Dan, Wapse and Mollie Haskins, Miss Flash and Angie Mac, Chicago Boy and Miss Rhea, Joe's Pride and John's Wildwood, Merciless and Our Lady, Quyto and King Cotton.

The consolation will be run by the sixteen losers in the first round.

Basket Ball.

A good game of basket ball was played last night in the Y.M.C.A. gym between the High School Owls and the Y.M.C.A. Meteors, which was won by the latter, the score being 17 to 12. The line-up was as follows:

Owls.		Meteors.
Simon	forward	Holmes
Markwalder	forward	Williams
Campbell	center	Phelps
Frese	guard	Staples
Cortelyou	guard	Powers

MORTENSEN JURY SECURED.

SALT LAKE (Utah) May 28.—After examining nearly six hundred veniremen, at an expense to the county of more than $4500, the jury to hear the case against Peter Mortensen, charged with the murder of James R. Hay, was secured late this afternoon.

HINCKLEY MET A TRAGIC END.

His Death is Reported from the North.

Friends Think He Met With Foul Play.

Body Said to Be at Bottom of Mine Shaft Near Placerville.

Adolphus G. Hinckley, the missing Los Angeles attorney, was foully murdered for the money and jewels he had on his person when he left this city on the 15th inst. for San Francisco.

This is the conclusion reached by his family and friends, who have been striving to find a trace of Hinckley for the past week.

A letter received by Postmaster Groff says that the attorney's body lies under ninety feet of gravel in an abandoned mine near Placerville, whither Hinckley was said to have gone with a promoter to investigate the merits of the property. Little credence is placed in the contents of this letter, and the general opinion is that Hinckley never got beyond San Francisco; that he was robbed and murdered there, and that his body may never be found.

Mrs. Hinckley, who was devotedly attached to her husband, has given him up as dead, and she is utterly prostrated by the shock.

Local detectives have been at work on the case ever since the receipt of the letter announcing the attorney's death, and Sheriff Hammel also is endeavoring to unravel the mystery.

The city and county officials of San Francisco, as well as the Sheriff of Placer county, were notified yesterday

TWO HOMERS THAT ESCAPED THE STORM.

of the disappearance, and a report is expected from them in a short time.

When Hinckley left Los Angeles on the 15th inst., he expected to be absent ten days or two weeks, and no uneasiness was felt as to his whereabouts until Postmaster Groff received the letter on the 20th inst., announcing that the attorney had met with a fatal accident.

Mrs. Hinckley and her friends immediately suspected that there might have been foul play, and an investigation was begun, which seems to have confirmed their fears.

The errand which drew Hinckley to the north was in connection with an alleged mine property in Placer county, about twelve miles from the town of Placerville.

As nearly as can be learned, Hinckley was approached by a man giving the name of King a little more than two weeks ago at the attorney's office in the Rogers Block on New High street. No one has been found who ever saw King, and the only knowledge of him comes through Hinckley's conversations and correspondence with his wife. He was always referred to as a man of seeming integrity, and the proposition he presented to the attorney was looked on as sound and promising of rich returns.

Hinckley made his preparations for an absence of two weeks, arranging his business affairs carefully for the brief vacation, and just before his departure he made an engagement to meet Judge Trask in San Francisco about the 24th or 25th inst., and to return with him to Los Angeles.

Mrs. Hinckley received two letters from her husband after his departure, the last being dated on the morning of the 17th, from the home of friends at No. 282 Valencia street, San Francisco.

In this letter Hinckley said he was to leave at 10 o'clock that morning for Placerville. King, he said, was sick, but had arranged to send a substitute to the mines with the attorney, in the person of a young man about 22 years old, who, said Hinckley, seemed to be a gentleman and thoroughly to be trusted.

The business arrangements had been completed, wrote the attorney. He was to be retained as counsel for the mining company at a salary of $100 per month, in addition to which he was to have a fifth interest in the property. He had accepted this proposition in lieu of another, by the terms of which he was to be paid a straight salary of $200 per month, with no interest in the mine. His new duties were not to interfere with his Los Angeles law practice.

"I am satisfied," he wrote, "that this will make us independent."

Hinckley mentioned that he had called at the baggage-room in San Francisco and obtained his small grip, which his wife had forwarded after

A. G. HINCKLEY.

his departure. This grip contained toilet articles. His other baggage consisted of a larger grip, which contained clothing and legal papers which pertained to the organization of the mining company.

The letter contained messages of endearment to Janet, the six-year-old daughter of the attorney, and closed with words of affection for the members of the family, and remembrances to friends.

Mrs. Hinckley hardly expected to hear from her husband while he was in the mountains, as he had planned to go into camp, and nothing was known of the mail facilities from that point.

The first intimation that anything was wrong was when Postmaster Groff sent to her the letter, signed, it is supposed, by the young man who accompanied Hinckley to the mine, conveying the information that the attorney had gone to the bottom of an abandoned mine shaft, ninety feet deep, that his weight caused the windlass to fall on him, and that his body was buried under tons of earth which had caved in from the top and sides of the shaft.

A telegram was sent at once to the friends at San Francisco with whom Hinckley had stayed while there, and the reply stated that he had left hurriedly on the morning of the 17th to catch the train for the North.

Then the Los Angeles detectives were called in, and began their investigation, the result of which is given in connection with what has been gleaned from other sources.

Judge Trask, who left San Francisco Sunday, was surprised at not meeting Hinckley at the appointed place in that city, and his fears that something was wrong were aroused when he reached home Monday morning and heard the report of the attorney's disappearance. Through his advice, the inquiry was prosecuted with greater vigor, and everything possible is being done to learn of the movements of Hinckley after he left the home of his friends on Valencia street, San Francisco, on the morning of the 17th.

A theory that is held by many is that the mine proposition was simply a bait to lure Hinckley away and to rob him, on the supposition that he would have a large sum of money with him.

He carried not more than $300 worth of diamonds, however, about $100 in cash and a watch, so that the haul was light, if this was the plan.

Adolphus G. Hinckley was one of the best-known attorneys in Los Angeles. He was 44 years old and had lived here twenty years. He owned a handsome home at No. 1952 Lovelace avenue, and was possessed of other property, valued altogether at probably $25,000. His account in the Broadway bank was found intact. His family consists of a wife, a son, who attends High School, and a six-year-old daughter. He was a member of the Uniform Rank, Knights of Pythias, and of the A.O.U.W. He had an excellent voice, and had attracted much attention as a singer.

Hinckley's moral character was above reproach. He was not only of temperate habits, but was a man of lofty moral aspirations and lived up to the principles he advocated. He was attorney for the League of American Wheelmen and had a good private practice at the bar. There was nothing about his circumstances or the character of the man that would lead to the suspicion that his disappearance was voluntary, or that he exposed himself to foul play through indiscretion.

CHAMBER OF COMMERCE.

Offices and Storerooms in New Building Already in Demand—Plans for Structure Nearly Complete.

Applications for offices and storerooms in the new Chamber of Commerce building are already being made. The committee in charge of the building arrangements so reported at the regular meeting of the board of directors yesterday afternoon. The committee also reported that it was working on the modification of the plans and hoped to be able to present a complete set at the next meeting. The present plans contemplate the arrangements for the chamber's quarters on the second and third floors; storeroom and assembly room on the ground floor, and 150 offices on the fourth and and fifth floors; the building to cover the whole of the lot except twenty feet in the rear.

The Committee on Commerce reported favorably to the proposition of having a special consular agent stationed in one of the principal cities of China for the purpose of supplying trade information, suggesting that the secretary take up the matter with the State Department at Washington.

Prof. Newton B. Pierce, vegetable pathologist of the United States Department of Agriculture, appeared before the board in the matter of increasing the scope of his work on this coast and asked the good offices of the chamber in the matter. The matter was referred to the Committee on Lands.

The following were elected to membership: Simon S. Spier, millinery, No. 121 South Spring street; Dieterich & Huston, nurserymen and florists, No. 1146 Wall street.

THE OIL INDUSTRY.

RECORD SALE IN LOCAL OIL YIELD.

RILEY COMPANY DISPOSES OF ITS HOLDINGS.

Fuel Oil Market is Tightening—Another Big Consumer Won Over—Plan to Prospect Carrisa Side of Coast Range.

The flurry in local oil property yesterday reached its height when the record sale of the month was recorded. The deal involved the transfer of the Riley Oil Company's holdings in the oil field to E. A. Clampitt, the consideration being $8000.

The Riley property consists of six acres of land, situated in the Depot Addition, just off Adobe street, on which there are now four producing wells. The production is between thirty and forty barrels a day, and it is now being sold under contract at a fair price.

Mr. Clampitt, who is one of the large operators of the home field, intends to fully develop the land. Two drilling rigs were included in the deal, and these will be put to work at once. As recent contracts made by him call for the delivery of more oil than he is at present producing, he will drill three wells as a starter.

Conditions in the local field show considerable improvement, especially in land values, which are evidently on the up grade. The last sale is the third important deal brought to a head this month, and it is reported by those in line that other sales are brewing.

OIL MARKET TIGHTENING.

"The home oil market is tightening and prices have already advanced," said one of the large oil jobbers yesterday. "The average grade of local product is now quoted at from 50 to 60 cents a barrel, and already this week several thousand barrels have been disposed of to local consumers at that figure.

"A few large contracts were closed a few weeks ago, and the oil being taken out of storage is working off the large surplus that has been on hand for months. Oil is on the up grade."

BIG CONSUMER WON OVER.

Coal is to be discarded by another large consumer. This time it is the Northern Commercial Company operating a line of large steamers, fifteen in all, from Seattle to Dawson, in Alaska. A member of the Banning Company of this city has received word that the northern operator has decided to install an oil-burning system similar to that adopted by the local company.

The Northern will run an oil barge to supply the different oil stations to be established up the Yukon. The stations will be located 500 miles apart, and steamers will stand no danger of running short of fuel. The change means a large increase in the consumption of fuel oil.

PROSPECTING CONTEMPLATED.

Prospects are favorable for considerable experimental development work on the Carrisa side of the Coast Range in the northern country. The McKittrick and Port Harford Company have entered into an agreement with eastern parties in the hope of giving the field a trial. The latter is to purchase stock in the enterprise to the extent of $10,000, as soon as the company has raised $5000. The company now has about $2000 in the bank, and efforts are being made to raise the balance.

STILL OTHER REFINING PLANT.

Not long ago it was stated that several refinery enterprises in the Kern River field were to be started, says the Bakersfield Californian, and in the paragraph the Vesta and the Mercedes were noted as being about to combine with the building and operating of one institution. It now appears that instead of these being joined they will be separate, the Mercedes having one refinery in contemplation, and the Vesta and Aladin another. The latter companies were organized and are owned by practically the same people, being located on section 31, and the second on section 4 of the Kern River field.

ON 'CHANGE.

CALL WITHOUT FEATURE.

Just the usual small business was transacted on the floor yesterday, the sales being:

	Shares.	Price.
Westlake	1,000	$ .02½
Westlake	1,000	.02½
Hercules	1,200	.02
Bisbee West	250	.1½
Total	3,450	$111.50

Closing bids and offers for listed oil stocks were:

	Bid.	Asked.
Alpha	....	$ .02
Aztec	$ .07½	$ 1.05
Brea Canyon	4.00	....
Central	....	.10
Central Point	....	.30
Columbia	.16	.19
Continental	....	.49
Fullerton Consolidated	.23	....
Fullerton Oil	.05½	.06
Globe	.07	.12
Home (of Fresno)	....	2.75
Kern Oil	....	6.75
Pacific Slope	.50½	.51
Parker	.10	....
Reed Crude	.32½	.34
Senator	.68	.70
Southern Consolidated	.09½	.10
Uncle Sam	.06½	.07½
Union	58.50	60.00
United Petroleum	96.00	101.00
Western Union	....	250.00
Whittier Consolidated	.01	.02½
Wilson	.05	....

For unlisted mining stocks offers were:

	Bid.	Asked.
Arizona Giant	....	$ .02½
Butte Lode	$22.00	30.00
Venture Hill	.02½	.07
Verde King	.30	.35
Red Cloud	....	.30
Loma Verde	....	.30
Wedge	.30½	....
Bisbee Belle	....	.07
Greens Consolidated	26.00	....
Minaus Mountain Copper	....	.35
Black Hills Copper	.19	....
Green Mountain	....	.10
Exposed Treasure	.25	.75
Lincoln Gold Mining	.19	.35
Santa Rosa	.32	....
American Gold	....	.30
Montezuma	....	.35
Ariz. & Ark. C., Z. & L.	....	.08

SAN FRANCISCO MARKET.

[BY THE NEW ASSOCIATED PRESS—P.M.]

SAN FRANCISCO, May 28.—The Producers' Oil Exchange has reconsidered its intention of remaining open on Saturday, and will adjourn on that day as well as Friday.

At the morning session the following sales were made:

Shamrock, 65; Sovereign, 33; California Standard, 18; Sterling, 1.65; Sterling, 1.67½; Lion, 6; Lion, 7; Monte Cristo, 1.35; Peerless, 8.75; Petroleum, 12.

Official closing figures were:

Sterling, 1.77½; Sterling, 1.75; Sterling, 1.72½; Sterling, 1.70; Sterling, 1.67½; Sovereign, 34; Occidental, 18.

Coast Counties' Convention.

SAN JOSE, May 28.—The Central coast counties convention will meet in this city at 10 o'clock tomorrow. Delegates have been arriving all the afternoon.

THE PUBLIC SERVICE.

SUMMARY OF THE DAY.

City Assessor Ward stated yesterday that he has received assurances from the Council that the tax rate will be kept down if the assessed valuation is increased.

The Fire Commission was pleased to learn yesterday of the work done by the machine shop of the fire department.

The will of James M. Woods of Pasadena was filed for probate yesterday in an estate valued at $20,000. Much of the property will go to a son, "provided he has children."

Attorney Rogers states that he is preparing an accusation to oust Constable Taylor of Los Nietos from office.

AT THE CITY HALL.

ASSESSED VALUATION MAY BE INCREASED.

ASSESSOR BEN WARD FAVORS A LOWER TAX RATE.

Has Received Assurances from Council That if Valuation is Perceptibly Increased the Rate Will Be Proportionately Lowered—Fire Commission.

City Assessor Ben Ward is very desirous that the city shall reap the manifold benefits that accrue from a stiff valuation of property and a low tax rate. Investors are encouraged, business enterprises are fostered and people of high and low degree are persuaded to locate under such conditions.

With the Assessor the question to be considered is the probability that the Finance Committee of the Council will lower the rate, if the valuation in the city is increased. If a horizontal increase in the valuation should be made and the Council should maintain the tax rate at the dollar limit, as heretofore, the last state of the taxpayer would be worse than the first. Consequently the City Assessor has endeavored to obtain some light on the probable action of the Finance Committee in the premises. Yesterday he said:

"I have received reasonable assurances from members of the Council that if the valuation of property in the city is increased the tax rate will be proportionately lowered."

Under the present stimulation of values the assessed valuation in the city could easily be raised several million dollars. The Assessor will be unable to tell just what the rolls will show for several days, as the work of making them up has only just begun. It is expected that the total will be in the neighborhood of $75,000,000 as compared with $70,000,000 for last year.

The assessment value of property is far from a stable and fixed amount. So many things have to be taken into consideration that no arbitrary standard of value or of comparative value can be set. There was a time in the history of Chicago when the assessed value of Marshal, Field & Co.'s $3,000,000 stock of goods was but $250,000. The tax rate was proportionately high. Such a state of things was recognized as detrimental to the best interests of the city and the system there, as elsewhere, has changed.

It requires the exercise of considerable stamina to place an equable assessment. Every citizen, with few exceptions, believes he has been assessed too much. One representative citizen yesterday turned in a valuation of $200 on the furniture in a fine twelve-room house in the bon-ton district. The furniture must be worth $1500 at the least estimate and the Assessor will be obliged to send a deputy to make an official valuation. This course is not popular, but it swells the totals.

Since Assessor Ward has held his present position no assessment has been made on "speculative values." Rapid fluctuations in the prices of property have not been followed by an equal increase in the assessed valuation. In the world of finance it is generally considered inadvisable for a municipality to base assessments on fluctuating values, it is said.

A conservative increase in the assessment roll can be made this year without harm, says the Assessor. It remains to be seen whether the Council will stand by its assurance to make a proportionate reduction in the tax rate.

It is a matter of record that the expense of city government in large cities does not increase as rapidly as the assessed valuation. If the Council is economical, this fact would indicate a tax rate on a descending scale. While the area of Los Angeles is exceptionally large it is held by good financiers that ample money is provided under present conditions for the economical management of public affairs.

FIRE COMMISSION.

BOILERS INSTALLED HERE.

Members of the Fire Commission were glad to learn yesterday from Chief Strohm that another boiler has been successfully installed in the department machine shop at the Aliso-street engine-house. Formerly the boilers were installed either in San Francisco or one of the cities of the Middle West and fancy prices were paid for the work. Chief Strohm fitted up a machine shop here in the belief that the mechanics of the department could do the work quite as well at less cost. The outcome has fully justified his expectations. Three boilers have been successfully installed and a fourth will be put in as soon as the mechanics can begin the work. It is by no means a simple trick to put a boiler on a fire engine, and the Chief believes the city has just reason to be proud of the department machine shop.

During the last year the expenses of the department have been cut very close. Chief Strohm has ordered that strict account be kept of all articles used. Hay and bran have been fed economically, with the result that there is a marked decrease in the amount spent for these items. Comparative tables show that a saving of about $5000 over the expenses of last year has been effected.

Yesterday the board granted five boiler permits without debate and referred a number of applications to the Chief.

John Landell, who has too great a love for the cheering bowl, was dismissed. The resignations of C. H. McFeeley, William Buttendorff, Earl Busse, E. F. Kaltmeyer and Claude Mathewson, who have secured better paying positions, were accepted without comment.

Lack of Cash.

Unless the city soon sells a franchise or secures a considerable amount of money in an unexpected manner, the holders of demands on the cash fund will give up hope. Yesterday the deficit in the fund amounted to $57,691.57. All the taxes have been collected with the exception of the delinquent, $16,641.15, and the money has been apportioned. Very little money will be available for the cash fund from the regular channels. That is why the merchants are looking to the Finance Committee for relief with a "long, lingering look."

Pay Rolls Ready.

Pay rolls in the City Hall, fire and police departments will be ready for payment today.

AT THE COURTHOUSE.

SON TO GET PROPERTY "IF HE HAS CHILDREN."

UNIQUE WILL EXECUTED BY A PASADENA MAN.

James M. Wood, Deceased, Makes it Easy for His Son to Get Married—Proceedings to Oust Threatened Against Los Nietos Constable.

Children were evidently very pleasing to old James M. Wood of Pasadena, who died in that city on May 22. His will was filed for probate yesterday, and all of his realty in Illinois is to be given to his son, Andrew J. Wood, 44 years old, "provided he has children." Inasmuch as Andrew lives in Milldgeville Ill., it is not known whether he is qualified under the terms of his father's last testament to acquire title to the property or not.

The will was executed in 1895. In the mean time, perhaps, has the son discovered some "little Woods."

But Andrew's good luck is not to rest entirely upon children.

"If my son should have no children," continues his father's will, "then he shall have the income from all the Illinois property, during his life, and upon his death then I give and bequeath the property to my granddaughter, Nettie Gregory, to be owned by her absolutely. But if she should die before my son, then this property is to be divided equally between my son, Andrew J. Wood, and my daughter, Mary A. Gregory."

The granddaughter, having married, is now Mrs. Nettie Gregory Lawrence of Union, Iowa, where also lives her mother, Mary A. Gregory, wife of E. A. Gregory. Mrs. Lawrence is 25 years old and Mrs. Gregory is 54 years old.

The deceased left a surviving widow, Mrs. Lucy A. Wood, a resident of Pasadena. Her age is 68 years. The estate is valued at $20,000, comprising the home place at Pasadena, $2500; bank stock, $1000; money on hand, $1500; mortgages, $15,000. All the personal property is bequeathed to the widow, save $200 for each of the children and the grandchild.

Decedent was 77 years of age, when death came.

The witnesses to his will were Ralph B. Colcord, Henry M. Greene and George A. Gibbs, all of Pasadena. The executors named in the instrument are the widow and E. A. Gregory, the son-in-law, but Mrs. Woods resigns and yesterday's petition for probate was filed by Gregory.

AFTER CONSTABLE.

OFFICIAL NEGLECT.

John Taylor, for years past constable of Los Nietos township, will have to defend himself in court to keep from being ousted from office. Such is the announcement of Earl Rogers, Esq., who spent part of yesterday afternoon in preparing the necessary papers in a proceeding to oust, which are to be filed in the Superior Court.

Taylor got into hot water in the Linares robbery trial.

The law on which an accusation is to be based against Taylor, says Rogers, is section 772 of the Penal Code, as follows: "When an accusation in writing, verified by the oath of any person, is presented to a Superior Court, alleging that any officer, within the jurisdiction of the court, has refused or neglected to perform the official duties pertaining to his office, the court must cite the party charged to appear before the court at a time not more than ten days nor less than five days from the time the accusation was presented, and on that day or some other subsequent day not more than twenty days from that on which the accusation was presented, must proceed to hear in a summary manner the accusation and the answer and evidence offered by the party accused, and if on such hearing it appears that the charge is sustained, the court must enter a decree that the party accused be deprived of his office and must enter a judgment for $500 in favor of the informer and such costs as are allowed in civil cases."

Taylor testified in the Linares case that he was present when the defendant gave Henry Fisher, the junk Jew, a beating, and yet he did not make any arrest, but left the Jew, bruised and bleeding, without rendering him any assistance. When asked if he saw the offense Taylor said no, his head was turned in the other direction. When asked why he had not arrested Linares, he replied that nobody asked him to do so.

This, it is contended, was base neglect of official duty.

So incensed was the Linares jury at Taylor's action on the occasion that a "round-robin" was signed by the jurors, who, at the conclusion of the trial, went in a body to the Sheriff's office and demanded his discharge as a deputy. Taylor had testified that, besides being constable, he was a deputy under Sheriff Hammel. What action the Sheriff will take in the premises, is not yet announced. In justice to the office, however, it is to be said that Taylor is not a regular attaché—merely "deputy by compliment," in case of emergencies. He receives no salary, other than that of a constable. The jurors signing the "round-robin" are B. F. Fitch, S. H. Nesbit, Hugh Humphrey, R. E. Andrews, Fred Lechener, William Wincup, John E. Eldridge, William J. Anderson, F. H. Paine and J. J. Carrillo.

The proceedings to oust Taylor will be at the instigation of Fisher, whom Linares not only battered, but also robbed of $40. Linares, who will be sentenced on Saturday, is thought to be a desperate man. For years he has been at the head of a band of lawless rapscallions, who have managed to keep Los Nietos in almost constant terror. Fisher boldly asserts that Constable Taylor is a sympathizer of the gang.

PROPERTY TANGLE.

BAD FAITH ALLEGED.

Witnesses by the half-dozen are examined before Judge Conrey, to unravel a real estate tangle, involving $3000 worth of property on Santa Fé avenue in this city.

Fraud practiced on an old woman is one of the allegations.

The plaintiff in the lawsuit is J. M. Butler, who pursues L. M. Appleby to set aside a deed of trust held for the latter's nephew, William Eber Dolph, a small boy, and his sister, Edenia Dolph, a small girl. Their grandmother was Mrs. Louisa M. Butler, over 60 years old, who died last December. It is alleged that Appleby was her confidential adviser in business affairs because of her failing abilities, and that he induced her to deed him her property in trust for the Dolph children, of whom he was subsequently appointed guardian. It is further alleged that the old woman was led into the transaction by Appleby's representation that her deceased husband's children would get all her property and her own descendants have nothing unless she put everything out of their reach.

Mrs. Butler, at the time the deed was executed, on March 29, 1899, was the widow of James Butler, and her only heir was Mrs. Ella U. Priest, mother of the Dolph children.

Mrs. Priest has assigned all her interest in the property to plaintiff, and now they hope the court will set aside the deed.

Appleby denies that his part in the transaction was dishonorable, or that he did otherwise than Mrs. Butler asked him to do. He is sure he never influenced her.

INCORPORATIONS.

TWO NEW VENTURES.

The Marigold Mining and Milling Company, with principal place of business in Los Angeles, incorporated yesterday with a capital stock of $24,000, fully subscribed. The directors are Levi D. Johnson, Charles E. Johnson, Whittier; L. V. J. Kimball, John H. Davis and Frank E. Davis, Los Angeles.

The Maud & Coleman Company incorporated yesterday to do a real estate, mining and commission business in Los Angeles. Its capital stock is $25,000, fully subscribed. The directors are E. J. Coleman, C. E. Maud, John S. Cravens, John B. Miller and A. K. Macomber, all residents of Los Angeles.

COURTHOUSE NOTES.

BREVITIES MISCELLANEOUS.

CONDUCTOR'S FINE. Edward Schlink, an old-time Santa Fé conductor, pleaded guilty yesterday to simple assault and paid a fine of $40 imposed by Judge Smith. Schlink had been charged with assault with a deadly weapon for stabbing G. W. Jones in the back on April 16. The affray grew out of a controversy over Schlink's ex-wife, whom he had pitied and was supporting. Jones got into the habit of paying attentions to her, and each of the men invited t'other to combat with bloody results to both.

TRIAL OF ARTHUR. Little Arthur Leonhardt, 10 years old, was on trial in the criminal court yesterday for grand larceny. He robbed Oscar L. Horn, a newsboy, in Central Park on Sunday morning, April 6. Oscar was lying on the grass when Arthur went through his pockets and then disappeared with $1.35. The "newsy" did not discover his loss until he wanted to make change and had no money. Arthur would have been in Whittier long ago, but his mother objected; hence a trial. The jury disagreed. Perhaps Arthur, who has given the police much trouble heretofore, will be given another chance.

WOMAN INSANE. "Spirits" of the spiritualistic sort have undone the sanity of Mrs. Sadie Kreim of Compton. The neighbors have been alarmed by her queer actions for several weeks. Constable Miller arrested her. She owns ten acres of land and a house. About three years ago her husband and little boy were killed in a railway accident. Her slogan, when out of her mind, is "The spirits will care for Sadie." This she constantly repeats.

DIVORCE RECORD. Judge Trask divorced Esther Lowry from Willard Lowry yesterday for cruelty, and Judge York divorced Mrs. F. H. Barnes from Thomas F. Barnes for desertion.

OCCIDENTAL COLLEGE.

Programme for Graduation Week Arranged—Reception Tendered to Returned Delegates.

The programme for the graduation week of Occidental College has just been arranged as follows: Friday evening, June 20, reception to senior class at the home of President Guy W. Wadsworth; Saturday evening, June 21, concert at the college, and a German play rendered by the students of the German department; Sunday morning, June 22, baccalaureate sermon at Immanuel Church by President Wadsworth, with a vesper service in the afternoon at the college, at which Dr. McLeod of Pasadena will speak; Monday, June 23, graduation of senior class of preparatory department; Tuesday, June 24, students' rally at the college in the evening; Wednesday, June 25, class-day exercises of the graduates in the afternoon; Thursday, June 26, commencement day—exercises in the morning at the college.

This year's graduates from the college are Miss Mabel Patty, Miss Laura Mosher, Miss Isabel Crowell, Miss Dorothea Lewis, Dwight Chapin and Harry Dane.

On Monday morning, June 23, the annual meeting of the Board of Trustees of Occidental College will be held in one of the hotels.

Wednesday morning, Dr. Bondman Atterbury, a returned missionary from China, gave an address before the students. He spoke of the "open door" and the great need for missionaries in the land of his adoption.

Wednesday afternoon the young women of the Christian Association gave a reception in their pleasant room in honor of their delegates, who returned on Tuesday evening from the conference at Capitola. Occidental had the honor to represent in the person of one of its delegates the student work of the south on the executive committee of the conference, while Miss Cora Tatham, the Los Angeles city secretary, represented the city work of Southern California. Occidental delegates also held important positions on several committees, such as the College Day Committee and the chairmanship of the Banquet Committee.

Tonight the class of 1903 will give a banquet in the seniors' honor at Koster's Blue Room. Those invited are: President and Mrs. Wadsworth, the Misses Helen Howe, Dorothea Lewis, Laura Mosher, Isabel Crowell, Mabel Patty and Messrs. Dwight Chapin, Harry Dane, Horace Cleland, Edward Solomon, Fred Schauer, Dean Cromwell and Deorshuck.

It has been decided to hold the third annual tennis tournament on June 7 and 8.

Charles Hackney, a well-known Michigan philanthropist, has endowed the Muskegon Home of the Friendless with $25,000.

LOADED FOR BEER CLUBS.

Warm Dr. Chapman's Latest Crusade.

Declares His League Can Beat Them.

Simple Ruses for Getting Around the Law That Will Fail.

On the top floor of the Byrne block, with steam always up, like a modern fire engine, Dr. E. S. Chapman, the motive power of the Anti-Saloon League in Southern California, leads the strenuous life.

What with attending county conventions, anti-saloon rallies, and temperance meetings of every type; writing reports and speeches, editing the Searchlight and all kinds of literature; keeping in touch with the details in every county in his field, being on hand in person whenever there is a legal battle to be fought, and seeing hosts of callers whenever he is in his office, Dr. Chapman is one of the most prodigious and prolific workers in Los Angeles.

He is always at high tension on the license question, and gives it out to you like a static machine, when you touch him on the right spot.

If you were to ask him about the result of a baseball game, he'd ask you how many signers they have; ask him about a horse race and he'll tell you how many blind pigs he has on his list; ask him about any saloon in six counties and he'll tell you the when, where and what of its history.

Yesterday he was touched on the spot that gives off lightning, about social clubs.

"I think that the organization of all these clubs is simply a ruse of the saloon men, and is meant to tire us out. If they think that, they have reckoned without their host, for we propose to push our work against them with redoubled vigor. They've got to stop—they've got to stop," he repeated with emphasis.

"These clubs have no legal status, whatever. If they sell liquor; or if they give it away, it is illegal. They are simply organized under a general law, providing for the organization of societies, etc., not run for revenue.

"Why, I've organized several churches under the identical law that brings these clubs into existence. It is an erroneous idea some people have, that they are organized under a law that specially provides for social clubs.

"They try to make a defense by abusing and deriding our witnesses, and our manner of securing evidence. In fact that is their entire defense thus far. It ought to be spurned and spit upon by every newspaper in the country.

"There is no other way of getting evidence, and it is the plan adopted by all police and government investigations. When they go to find illicit distilleries, they don't put up signboards that they're coming.

"I once knew a government official who went down South on a mission of that kind. He registered at a hotel: 'Mr. So-and-so, U. S. Secret Service.' Somebody notified the Treasury Department, and the next day he got a telegram to come home, and he was given his walking-papers.

"So we propose to move on the enemy's works, securing our evidence in our own way, and they've got to stop.

"While we are doing this, we must also keep up a running fight on the saloon applications that are presented from time to time.

"No, sir, we don't propose to give them any rest, and as for our getting tired—well, we weren't born that way."

MEMORIAL DAY.

Programme for Impressive Ceremonies on Land and Sea, Tomorrow, for Our Soldier and Sailor Dead.

Tomorrow will probably witness one of the most general observances of Memorial Day ever seen in Los Angeles.

In honor of the memory of the departed the Retail Grocers' Association voted at its last meeting to close the stores of all members at noon on Memorial Day. Many other business concerns will do likewise, and not a few will be closed for the entire day.

The Bartlett-Logan and Kenesaw posts of the G.A.R., will decorate the graves of fallen comrades at Evergreen Cemetery, and Stanton Post will go to Rosedale Cemetery. Details will be sent to the other cemeteries where soldiers are buried.

Special services will be held at the Soldiers' Home by Uncle Sam Post, and in the afternoon at both Santa Monica and Long Beach the ceremony of strewing flowers on the ocean waves in memory of our dead sailors will be observed by details from the Naval Reserves.

There will be a parade tomorrow afternoon before the memorial services at Simpson Auditorium. The parade will be under the direction of the grand marshal, Col. William Young. The column will form on Spring street between First and Second, at 1:15 sharp and march to the Auditorium.

The three G.A.R. posts, the Sons of Veterans, Spanish War Veterans and Seventh Regiment Volunteer Association will participate and will be joined at the Auditorium by the Woman's Relief Corps and Ladies of the G.A.R.

The address of the day will be given by Rev. J. L. Pitner, while R. J. Adcock and Wallace W. Widerman will speak respectively for the Sons of Veterans and the Service Men of the Spanish War.

The monument in Central Park will be decorated and saluted by the local association of the Seventh Regiment Volunteers.

SNOW FALLS AT NEW YORK.

CANANDAIUGA (N. Y.) May 28.—There was a brisk snowfall here today which covered the ground. The mercury fell to 30 deg.

Dr. O. C. JOSLEN, The Leading Specialist.

MEN'S DISEASES

Promptly and Thoroughly Cured.

Quick results are desirable. Thorough results are more desirable. The perfect treatment is marked by both promptness and thoroughness in results obtained. I desire to have my work judged from this standpoint. For my methods of treating men's diseases I claim a degree of perfection never before attained. In claiming this I am claiming no more than I can prove. I am claiming no more than I have already proven in hundreds of instances. Every case I treat means one more demonstration. The magnitude of my practice itself testifies to the superiority of my methods. I have reduced the treatment of men's diseases to a science. I treat with accuracy and certainty, and I cure my patients both quickly and permanently.

VARICOCELE.

Varicocele interferes with local circulation and the processes of waste and repair throughout the organs involved. When neglected, it brings total or partial loss of power, and may even result in a wasting away of the organs themselves. I cure varicocele in one week. My method is absolutely painless, no surgical operation is involved, and there need be no detention from business. The lost tone and elasticity is restored to the weakened and dilated veins and normal circulation and health are again established.

SPECIFIC BLOOD POISON.

Until the perfection of my system of treatment, specific blood poison was regarded as incurable, and the limit of medical skill was to keep the disease dormant by the use of strong mineral drugs. I positively drive the last taint of poison from the system. My cures are absolute. Every symptom vanishes to appear no more. I use harmless blood-cleansing remedies only, such as were never before used in the treatment of this disease.

I invite all afflicted men to consult me free of charge. Those finding it inconvenient to call may write regarding their cases.

"WEAKNESS."

That disorder commonly known as "weakness" has for years and generations baffled the efforts of physicians, yet to this very day a majority of doctors, specialists not excepted, are attempting to overcome it by methods that have been in constant use and have constantly failed for half a century. They dose the system with powerful stimulants and tonics calculated to restore nervous force or strength, that is not, and never has been lacking, with a result that the functions are temporarily excited to the positive detriment of the patient. Weakness, we will call it such for convenience just now, is only a symptom resulting from a chronically swollen and inflamed prostate gland, and is curable by local treatment only. Either early dissipation or some improperly-treated contracted disease is responsible for the inflammation in most instances, though accidental injury, strain, etc., may produce the same result. I have permanently cured thousands of cases of premature-ness, loss of power, etc., without the giving of a single internal dose, which demonstrates the absolute accuracy of my understanding and treatment of this disorder. In years I have not met with a single failure, and I have entire confidence in my ability to cure all cases that come to me for treatment. I am equally certain that no treatment other than that which I have perfected can completely and permanently restore strength and vigor.

PILES.

No matter how severe or of how long standing, I will permanently cure every case of piles that comes to me for treatment. Though I have heretofore made little mention of this troublesome affliction, I am constantly curing cases that other physicians have been unable to relieve. My treatment is mild, gentle and certain, and my practice in this disease constantly grows as a result of recommendations from those whom I have cured.

CONTRACTED DISORDERS.

Absolute safety demands the most thorough treatment in all contracted diseases. If men but realized the danger attending such ailments, they would not think of intrusting their cases to unskilled hands. Unless every particle of inflammation is removed, a chronic stage follows just as surely as though the disease had received no treatment at all. I cure thoroughly. I will not dismiss a patient until every possibility of relapse is past. I treat contracted diseases as no other physician treats them, and I cure thoroughly in less than the usual time required.

STRICTURE.

I cure stricture without cutting or dilating. The treatment I employ is original with me and has been perfected to a degree that renders a cure an absolute certainty. All obstructing tissues are removed by a process of absorption, and the membrane affected are thoroughly cleansed and restored to a healthy state.

My colored chart is mailed free upon request. It explains men's diseases thoroughly, and will aid in making a home diagnosis.

DR. O. C. JOSLEN

COR. THIRD AND MAIN STREETS.

Our Only Business

Clothing.

Let 'em show you all their best clothing—then slip on a Smith & Ennis suit. Difference? DIFFERENCE? Nothing alike at all. You can worry your tailor into a rage he will be just as far away from getting a Smith & Ennis snap into his clothing. Just take a peep into the windows or come in and we will be pleased to show you what folks mean by Smith & Ennis styles.

Smith & Ennis

EXCLUSIVE CLOTHIERS

137 S. Spring Street.

'Cause It Is Like It

Not only in taste and delicate aroma, but in its rich red color can one tell the superiority of GHIRARDELLI'S GROUND CHOCOLATE. Its continual use will give vigorous health, which is not true of other delicacies or beverages.

Crown and Bridge Work

My Specialty.

If you are in need of Bridge Work or Crowns, consult me, for I make it my specialty.

Dr. Hutchason's Dental Parlor

Cor. 5th and Hill. Lady Attendant.

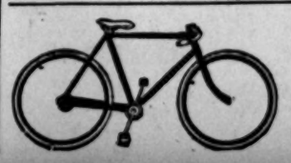

Stearns Bicycle.. $25

Regular price $40 and $50. Including $30 and $10 tires.

A few $75 Chainless Bicycles at $38.

BURKE BROS., 458 S. Spring.

Pabst beer is always pure

Brewed from carefully selected barley and hops — never permitted to leave the brewery until properly aged.

ONLY $2.50 Per Tooth

Teeth Without Plates GUARANTEED.

NO PLATES REQUIRED

I cheerfully recommend Dr. [illegible] method of painless dentistry. My [illegible] treated teeth for me and [illegible] bridge work, which was all [illegible] and satisfactory in every way. MRS. ANNA [illegible]

SCHIFFMAN DENTAL PARLORS

107 North Spring St.

Free specimens of our work. Open evenings and Sundays.

The Dr. [illegible] CHINESE [illegible]

The Chinese doctor, [illegible] famous for [illegible] years in [illegible] them on a [illegible] been [illegible] Herbs and [illegible] sale. See [illegible]

713 S. [illegible]

Vacuum Treatment

Every sufferer from [illegible] its offspring Varicocele, Lost Strength and Impotency, is invited to write for our illustrated treatise, which explains the parts of the body involved and describes a new Method of Development. Best [illegible] "The patient can apply the [illegible] himself. No medicine. No worthless instruments. Sent free but send C. O. D.

Health Appliance Co.

119½ S. Spring Street, LOS ANGELES, CAL.

Office Hours: 10 to 6; [illegible]

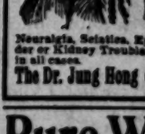

Chinese Herb Remedies

Neuralgia, Sciatica, Epilepsy, Bladder or Kidney Troubles, Constipation in all cases.

The Dr. Jung Hong Co. [illegible]

Pure Wines

From the oldest vineyards and wineries for our family trade. 60c to $1.50 per gallon.

Edward Germain Wine Co.

307-309 S. Los Angeles St., cor. 4th.

RUPTURE

Cured in 30 days without pain or from business. You pay nothing till cured. DELIFT RUPTURE CURE, 604 S. Spring. J. B. BAKER, M.D., Physician in Charge.

FOR EASY WASHING

Diamond [illegible] Soap

YOUR GROCER SELLS IT

Dr. McLaughlin's Electric Belt

Cures Weak Men and Women. Write or call today for our FREE Electricity as a Curative Agent.

DR. M. B. McLAUGHLIN

128 S. Spring St., Los Angeles.

Drawing Materials for Mechanical, Architectural and Engineering purposes.

ADOLF FRESE

I'M WORTH $[illegible]

To you on the last payment of clothes ordered at the [illegible] WOOLEN CO.'S, 242 S. Spring. Only one coupon honored on [illegible]

CUT ME OUT.

The World's Cure for Constipation

Immediately UPON RISING drink one-half tumblerful of

Hunyadi Janos

Natural Laxative Mineral Water

Scotch Ales

TRY GHIRARDELLI'S GROUND CHOCOLATE

NOTE THE RICH RED COLOR

THE W. H. PERRY LUMBER MFG. CO.

LUMBER YARD AND PLANING MILL 823-829 COMMERCIAL ST.

THE BLACK GOODS HOUSE

For new goods of all descriptions.

H. Gordon & Co., 445 S. Broadway

New Idea Patterns Are the Best

Try Them—Price 10c.

GOODENOW'S, 139½ and 135 S. Spring through to 211 West Second.

DEAF [illegible] Perfect's INVISIBLE [illegible] Whispers Heard. [illegible] comfortable and self-adjusting. Descriptive booklet and testimonials free. Call or address 40[illegible] Fall. Sold by F. HISCOX, only, 353 Broadway, Cor. Fourth, New York. Write for Illustrated Book of Proofs [illegible]

VITAPATHIC INSTITUTE

Cures Rheumatism by Static Electricity. 733 South Broadway.

Empire Steam Laundry

Money saved by work well done. 149 South Main St. Telephone [illegible]

CUTLERS & GRINDERS

LOS ANGELES CUTLERY CO., 227 S. Main.

5 PER CENT - BONDS - 6 PER CENT

INTEREST SEMI-ANNUALLY

THE PRUDENTIAL INSURANCE CO.

601 Laughlin Building

THE ORA[illegible]

Special and Authe[illegible]

CITRUS FRUITS IN THE EA[illegible]

NEW YORK AVERAGE PRIC[illegible]

[BY DIRECT WIRE TO THE TIMES.]

NEW YORK, May 28.—[Especial Dispatch.] Good oranges are in [illegible] demand and prices are high and [illegible] poor fruit is not wanted at any [illegible] Eleven cars sold today, nearly [illegible] navels. Prices were as follows: [illegible] rods, fancy, large, 4.25@5.37½; [illegible] 2.25@5.50; choice, large, 2.15@2.75; [illegible] fair, 2.75@3.50; standard, large, 2.25@[illegible]

BUSINESS.

FINANCIAL AND COMMERCIAL.

OFFICE OF THE TIMES.
Los Angeles, May 29, 19[illegible]

FINANCIAL.

RETIRING "GREENBACKS."

The minority report of the Committee on Banking and Currency to Congress this is said in reference to one feature of the Fowler bill:

The bill further provides for the collation and retirement of the United States notes commonly denominated "greenbacks." To accomplish this $[illegible],000,000 is to be paid in gold from the general treasury, $151,000,000 out of gold in the issue and redemption division, and $130,000,000 is expected to be assumed by the banks and finally paid out of the fund realized from the [illegible] in currency and the interest on the public deposits. It will be observed that this contemplates the destruction of the gold reserve, except the minimum of 5 per cent, retained for the redemption of silver.

We are opposed, at this time and this way, to the retirement of the greenbacks. If they are to be retired, here is, it seems to us, a better way of accomplishing it. And here it may not be inappropriate to call attention to the statement of William G. Sumner in his "History of American Currency:"

"If the withdrawal of the [illegible] should be resolved upon, the best way to accomplish it is the one which is simplest and most straightforward; that is, to raise a surplus revenue and with it cancel the government issues. "It is not consistent with the present purpose to criticise the various schemes which have been proposed. They all involve some kind of conversion of one sort of paper into another, and every such change complicates a system already far too intricate, and every such change involves chances of unforeseen events or of unexpected effects, for they consist of experiments on totally untried grounds.

"Some of these schemes involve no actual reduction of the outstanding paper, and can lead to nothing but expense and injury to the public credit.

There is wisdom in the above suggestions, when applied to the scheme of the majority as formulated in the bill to destroy the greenbacks and substitute in lieu a national bank note as set currency. To build a paper system of currency upon another paper system might result in placing the country on a paper basis.

COMMERCIAL.

PIG IRON FIRM. A dispatch from Birmingham, Ala., to the New York Commercial dealing with the pig iron situation says:

The pig iron prices in Alabama have advanced and the statement is made by no less a person than President J. C. Maben of the Sloss-Scheffield Steel and Iron Company, the largest pig iron producing company in the South, that No. 2 foundry iron is selling for $16 per ton. For more than three months efforts were made to hold the price down to a $12 basis for No. 2 foundry, but the demand was strong and the smaller concerns began accepting the better price which now has been followed by the larger concerns. The demand for iron is so active that there is a great scarcity of the metal in this State. The furnaces are not able to make any more iron than is needed to fill contracts right on time, and it is impossible to accept further business and guarantee delivery.

Conditions as now exist in Alabama have not been in vogue in many months, and a few years ago when iron sold as high as $17.50 and $18 per ton the general conditions were not better. It is admitted that the greater part of the shipments in this State are being made on orders accepted some time since and on the basis of $12 per ton for No. 2 foundry iron.

The Sloss-Scheffield Steel and Iron Company will blow in another furnace capable of making 200 tons of iron daily within the next three or four weeks. The Republic Iron and Steel Company will blow in another furnace within the next fifteen days which will have a capacity of 250 tons a day. The statement is made that the Alabama Steel and Wire Company will erect two blast iron furnaces during the next twelve months. The Woodward Iron Company will erect another furnace at its Woodward plant in the next twelve months. Other furnaces are promised in this district, the manufacturers feeling confident that there will be a good demand for pig iron for a year and longer.

The average price of pig iron in Alabama is now higher than it has been in three years.

GENERAL BUSINESS TOPICS.

CITRUS-FRUIT SHIPMENTS. Shipments of citrus fruits from Southern California Tuesday were 42 carloads of oranges and 7 of lemons. The total for the season, November 1, 1901, to date, is 15,635 carloads, of which 1123 were lemons.

THE CASH CUSTOMER. Old Ben Franklin, who was once the highest authority on this side of the sea on domestic economy, was the author of this maxim, "A nimble sixpence is better than a slow shilling." Dr. Franklin meant to express the doctrine that in business cash customers were better than credit sales, and as he wrote in a time when the American States were British colonies, and English money was in vogue, he expressed it in shillings and pence.

Times have changed since the days of "Poor Richard," the name over which Dr. Franklin wrote, and apparently in the great retail stores in cities the cash buyers are not particularly esteemed. In an article on "Shopping in New York," in the Century Magazine, Lillie Hamilton French says:

"Shopkeepers sometimes say that the 'cash customer' is the profitable one, but fashion has already deserted those stores where cash payments are the rule. My corner grocer tells me that if each of his customers should insist on paying cash he would have to employ two extra men just to make the change. Certainly many of us could ill afford the time to wait for it. In the great retail stores women are sometimes detained twenty minutes until half as many cents in change can find a way back to them. There, is therefore, in large cities, where time has a value not attached to it in smaller places, a necessity for credits, for having bills and accounts, and a certain quixotic sense characterizes the conduct of those who declaim against the custom of accounts."

This statement seems to be true everywhere in cities. The cash customer receives no favors or special

ONLY
$2.50 Per Tooth
Teeth Without Plates. GUARANTEED.
PLATES REQUIRED
CHIFFMAN DENTAL CO.
107 North Spring St.
The Dr. Yen Co.
CHINESE
Vacuum Treatment
Every sufferer from Rheumatism, Sciatica, Lumbago, Blood Disease, Nervousness, Loss of Vitality, Varicocele, Piles, Kidney and Bladder Troubles, Constipation, Catarrh, Asthma, Diseases of the Eye, Ear, Throat and Lungs, Deformities, Paralysis, Epilepsy, Locomotor Ataxia, Spinal Curvature, Hip Disease, Tumors, Cancers, Fistula, Fits, Stammering, Stuttering, Deafness, Eczema, Scrofula, Female Weakness, Irregularities and Displacements, Rupture, Hydrocele, Stricture, Varicose Veins, Ulcers, Abscesses, Boils, Carbuncles, Pimples, Blackheads, Scalp Diseases, Hair Falling, Dandruff, Baldness, Gray Hair, Superfluous Hair, Moles, Birthmarks, Freckles, Wrinkles, Sallow Skin, Bad Complexion, Obesity, Thinness, Weak Lungs, Bronchitis, Consumption, Coughs, Colds, Hoarseness, Sore Throat, Indigestion, Dyspepsia, Biliousness, Kidney Complaint, Bladder Troubles, Diabetes, Dropsy, Gout, Nervousness, Sleeplessness, Headache, Neuralgia, Paralysis, Epilepsy, Locomotor Ataxia, Spinal Curvature, Hip Disease, Tumors, Cancers, Fistula, Fits, Stammering, Stuttering, Deafness, Eczema, Scrofula, Female Weakness, Irregularities and Displacements, Rupture, Hydrocele, Stricture, Varicose Veins, Ulcers, Abscesses, Boils, Carbuncles, Pimples, Blackheads, Scalp Diseases, Hair Falling, Dandruff, Baldness, Gray Hair, Superfluous Hair, Moles, Birthmarks, Freckles, Wrinkles, Sallow Skin, Bad Complexion, Obesity, Thinness, Weak Lungs, Bronchitis, Consumption, Coughs, Colds, Hoarseness, Sore Throat, Indigestion, Dyspepsia, Biliousness, Kidney Complaint, Bladder Troubles, Diabetes, Dropsy, Gout, Nervousness, Sleeplessness, Headache, Neuralgia
Chinese Herbs and Remedies
ADOLF FRESE.
WORTH $1.00
Constipation
Oats
Scotch
ure Wines
RUPTURE
W. H. PERRY
BLACK GOODS HOUSE
Patterns Are the Best
Try Them—Price 10c.
Steam Laundry
PATHIC INSTITUTE
LERS & GRINDERS
BONDS-6
Drawing Paper
Engineers' Supplies
UT ME OUT.
Health Appliances
Chinese Herbs and Remedies

THE ORANGE MARKET.

Special and Authentic Quotations by Telegraph.

CITRUS FRUITS IN THE EAST.
NEW YORK AVERAGE PRICES.
(BY DIRECT WIRE TO THE TIMES.)

NEW YORK, May 28.—[Exclusive dispatch.] Good oranges are in great demand and prices are high and firm; poor fruit is not wanted at any price. Lemons were sold today, nearly all grades. Prices were as follows: Navels, fancy, large, 4.25@5.27½; regular, 3.50@3.75; choice, large, 2.75@3.75; regular, 2.75@3.25; standard, large, 2.25@2.75; regular, 1.75@2.25; seedlings, fancy, large, 2.15½; regular, 2.30@3.25; small, 1.50@2.25; choice, regular, 1.25@1.50; small, 1.00@1.10; sweets, extra fancy, regular, 2.25@3.40; small, 2.40; fancy, regular, 2.25@4.20; small, 2.00@2.25; choice, large, 2.30; regular, 1.00@2.90; small, 1.65@2.50; standard, regular, 1.50@2.15; small, 1.60; St. Michaels, 1.95@4.25; halves, 1.15@2.25; Malta bloods, halves, 1.60@2.00; grape fruit, seedless, 2.00@4.12½; seedlings, 1.25@3.75; tangerines, quarters, .55@1.05; lemons, 1.95@3.12½.

BUSINESS.

FINANCIAL AND COMMERCIAL.

OFFICE OF THE TIMES.
Los Angeles, May 28, 1902.

FINANCIAL.

RETIRING "GREENBACKS." In the minority report of the Committee on Banking and Currency to Congress this is said in reference to one feature of the Fowler bill:

The bill further provides for the cancellation and retirement of the United States notes commonly denominated "greenbacks." To accomplish this $45,000,000 is to be paid in gold from the general treasury, $151,000,000 out of the gold in the issue and redemption division, and $120,000,000 is expected to be obtained by the banks and finally paid out of the fund realized from the tax on currency and the interest on the public deposits. It will be observed that this contemplates the destruction of the gold reserve, except the minimum of 5 per cent. retained for the redemption of silver.

We are opposed, at this time and in this way, to the retirement of the greenbacks. If they are to be retired, there is, it seems to us, a better way of accomplishing it. And here it may not be inappropriate to call attention to the statement of William G. Sumner in his "History of American Currency:"

"If the withdrawal of the [illegible] paper should be resolved upon, the best way to accomplish it is the one which is simplest and most straightforward; that is, to raise a surplus revenue and with it cancel the government issues. "It is not consistent with the present purpose to criticise the various schemes which have been proposed. They all involve some kind of conversion of one sort of paper into another, and every such change complicates a system already far too intricate, and every such change involves chances of unforeseen events or of unexpected effects, for they consist of experiments on totally untried ground. "Some of these schemes involve no actual reduction of the outstanding paper, and can lead to nothing but expense and injury to the public credit."

There is wisdom in the above suggestions, when applied to the scheme of the majority as formulated in the bill to destroy the greenbacks and substitute in lieu a national bank note asset currency. To build a paper system of currency upon another paper system might result in placing the country on a paper basis.

COMMERCIAL.

PIG IRON FIRM. A dispatch from Birmingham, Ala., to the New York Commercial dealing with the pig iron situation says:

The pig iron prices in Alabama have advanced and the statement is made by no less a person than President J. C. Maben of the Sloss-Scheffield Steel and Iron Company, the second largest pig iron producing company in the South, that No. 2 foundry iron is selling for $16 per ton. For more than three months efforts were made to hold the price down to a $12 basis for No. 2 foundry, but the demand was strong and the smaller concerns began accepting the better price which now has been followed by the larger concerns. The demand for iron is so active that there is a great scarcity of the metal in this State. The furnaces are not able to make any more iron than is needed to fill contracts right on time, and it is impossible to accept further business and guarantee delivery.

Conditions as now exist in Alabama have not been in vogue in many months, and a few years ago when iron sold as high as $17.50 and $18 per ton the general conditions were not better. It is admitted that the greater part of the shipments in this State are being made on orders accepted some time since and on the basis of $12 per ton for No. 2 foundry iron.

The Sloss-Scheffield Steel and Iron Company will blow in another furnace capable of making 200 tons of iron daily within the next three or four weeks. The Republic Iron and Steel Company will blow in another furnace within the next fifteen days which will have a capacity of 250 tons a day. The statement is made that the Alabama Steel and Wire Company will erect two blast iron furnaces during the next twelve months. The Woodward Iron Company will erect another furnace at its Woodward plant in the next twelve months. Other furnaces are promised in this district, the manufacturers feeling confident that there will be a good demand for pig iron for a year and longer.

The average price of pig iron in Alabama is now higher than it has been in three years.

GENERAL BUSINESS TOPICS.

CITRUS-FRUIT SHIPMENTS. Shipments of citrus fruits from Southern California Tuesday were 40 carloads of oranges and 7 of lemons. The total for the season, November 1, 1901, to date, 10,466 carloads, of which 1123 were lemons.

THE CASH CUSTOMER. Old Ben Franklin, who was once the highest authority on this side of the sea on domestic economy, was the author of the maxim, "A nimble sixpence is better than a slow shilling." Dr. Franklin meant to express the doctrine that the business cash customers were better than credit sales, and as he wrote in a time when the American States were then colonies, and English money was in vogue, he expressed it in shillings and pence.

Times have changed since the days of "Poor Richard," the name over which Dr. Franklin wrote, and apparently in the great retail stores in cities cash buyers are not particularly prized. In an article on "Shopping in New York," in the Century Magazine, Lillie Hamilton French says:

"Shopkeepers sometimes say that a 'cash customer' is the profitable one, but fashion has already deserted the stores where cash payments are the rule. My corner grocer tells me that if each of his customers should insist on paying cash he would have to employ two extra men just to make the changes. Certainly many of us could ill afford the time to wait for it. In the great retail stores women are sometimes detained twenty minutes and half as many cents in change can find a way back to them. There, is therefore, in large cities, where time has a value not attached to it in smaller places, a necessity for credits, for having bills and accounts, and a certain quixotic sense characterizes the conduct of those who declaim against the custom of accounts."

This statement seems to be true everywhere in cities. The cash customer receives no favors or special consideration when shopping, and is always looked upon as a stranger who would probably never be seen again in the establishment, while the shopper whose name goes on the books is well known and is an object of interest.

"There is an old story to the effect that once a boat capsized in the river, throwing three persons into the water. A man on shore cried out in the most agonizing manner, begging the people to rescue the man with the red head. With difficulty the red-headed man was fished out of the water, while the other two drowned. On being asked the cause of his intense interest in the party whose life was saved, the information was elicited that the red-headed man owed the other $11, and if he drowned, leaving no estate behind, his death would make the debt a total loss. In this case the two cash customers were allowed to drown, while the man whose name was on the books saved his own life by being in debt.

Another disadvantage suffered by the cash customer is that he has less chance than anybody else of getting credit. A person who had bought in the same place for twenty years and always paid money down was, on one occasion, when the purse had been accidentally left behind, refused credit for a trifling sum, and was denied the benefit of a C.O.D. package, because the amount was too small for the trouble. Nevertheless, the buying for cash has one advantage to the buyer. It saves peace of mind. By it the housekeeper escapes the sword of Damocles in the shape of debts hanging over her.

In the wholesale business, however, the cash buyer gets his innings. There is for him a premium on his cash, a discount which the credit buyer does not get. Here he is appreciated, and he is always the recipient of particular attention at the hands of the drummers and their employers. Cash in the wholesale business has not lost its attractions.—[New York Picayune.

LOCAL PRODUCE MARKETS.

There is little doing in spot dried fruits. Stocks are very small and choice are firmly held with the exception of prunes which are easy. The growing crop of prunes is estimated by some as possible to turn out 150,000,000 pounds. New crop apricots are being sold for July delivery at 6½ cents, f.o.b. shipping point for choice Royals in sacks. New peaches August delivery are held at 5½ cents.

Old potatoes are about done. New are weak, $2 being the general market for choice. Early Rose, Pinkeyes and Snow Flakes selling down to $1.75.

New onions are weak at $1 to $1.25.

Rhubarb is scarce at $1.

Tomatoes are still scarce and retail at 10 cents.

Cucumbers are scarce at about $1 per dozen.

Hogs sell up to 7¼ cents for choice on foot.

The eastern markets are strong on citrus fruits.

Locally, strawberries are firmer under lighter receipts.

Cherries are very plentiful, 2000 to 2500 boxes a day coming in. Prices are from 50 cents for common whites, to 75 cents for fine blacks.

Gooseberries are rather scarce at $1 to $1.15.

Apricots are becoming plentiful at 15 cents retail.

New currants are $1 per box, and new figs $2.50.

Butter is very firm. San Francisco is dearer, up to 23 cents.

Eggs are firm at 20 cents, some asking 21. There are eastern fresh here at 18½ cents wholesale. Good May eggs brought out under refrigeration.

Cheese is steady.

All meats are firm.

New hay is weak at $7 to the grower. Fancy old is scarce at $12 in a very small way.

Receipts of live poultry are larger, mostly from Kansas. Prices are a little less firm.

New comb honey is coming, jobbing at 11 to 12 cents. It is choice. Beemen are getting 9 to 10 cents.

Beans are quiet, firmly held.

Cereals developed no change.

NEW YORK MARKETS.

SHARES AND MONEY.

[BY THE NEW ASSOCIATED PRESS—P.M.]

NEW YORK, May 28.—Today's stock market offered small subject for comment. It was a strictly room-trading class of business, which is known in stock-exchange parlance as "trading jack knives." The profits made or the losses sustained were confined to the limits of the board room. Outside orders were insignificant. The news of the day, which was slight, had only a minimal influence, and the real incentive to the dealings was the impression on the traders as to the volume of contracts existing with them or on the other side. The decline of the preceding days found the traders generally committed in a small way to the short side, and they attempted to cover their short contracts before the rival traders could do so. The fact that the rise of something over a point in Reading was accompanied by rumors that developments were impending, encouraging a hope of the settlement of the coal strike, was of very light weight, and many Wall-street offices had dispatches from the mining region reporting the prospects unchanged without affecting the small work that was in progress. The buying of St. Paul was just as little accepted as indicating any importance in the progress of the crops, although the weather map was favorable and the sharp reaction in the grain markets offered some corroboration. Until definite news is known of the damage to the coming corn crop, a large crop will be taken for granted. There was some demand for the soft-coal carriers on the ground that the shortage of anthracite coal enhances the demand for soft coal as a substitute. There is the doubtful element, also, of the possible success of the efforts making to get the bituminous coal miners to join the anthracite coal strike. The 3½-point rise in Hocking Valley has, as additional grounds, the report of a proposed increase in the dividend rate. The speculative realizing in Canadian Pacific continued today, and removed the stimulating effect of the recent rise in that stock from the market. The feeling of disappointment over the lack of the definite peace announcement from the British cable had a slight reflection at the opening here. The sharp break in the London market for raw copper helped to keep back Amalgamated Copper. The approach of a half-week holiday emphasized the disposition to refrain from speculation. A good part of the advances were lost on room profit-taking and the market closed heavy. The market for bonds was dull and steady. Total sales, $1,910,000. United States bonds were unchanged on the last call.

London Financial Market.

NEW YORK, May 28.—The Commercial Advertiser's London financial cablegram says: "The stock market activity was reduced by reason of the settlement. The undertone was good, although toward the end of the session prices were easier, on impatience over a delay of a definite announcement of peace. The rush apparently was too fast. Consols closed at 96⅞, after having touched 96 12-16. Americans were very quiet. Erie was good early, being bought for American account on the April statement. Other coalers hardened in the afternoon on rumors that the strike had been settled. Canadian Pacific dropped a point, on contradiction by the Morgans that they have any interest in the road. Copper was ½ down to £53⅞; Rio Tintos ⅝ down to 65⅝."

Closing Stocks—Actual Sales.

Atchison	75⅜	So. Railway	26⅝
Atchison, pfd	94⅜	So. Railway, pfd	94⅜
Baltimore & Ohio	109⅜	Texas & Pacific	40⅝
B. & O. pfd	95	T., St. L. & W.	9⅜
Canadian Pacific	138⅝	T., St. L. & W., pfd	24½
Canada Southern	54	Union Pacific	100½
Chesa. & Ohio	46⅛	Union Pac. pfd	87⅜
Chicago & Alton	35⅜	Wabash	20½
C. & Alton pfd	75½	Wabash pfd	52¼
C., I. & L.	23	W. & L. E.	2⅜
C., I. & L. pfd	67	W. & L. E., 2d pfd	23
C., B. & Q.	131	Wis. Central	20⅜
Chicago & G. W.	23⅜	Wis. Cen. pfd	50
C. & G. W. "A"	15½	Express Co's—	
C. & G. W. "B"	6⅞	Adams	200
Chicago & N. W.	208½	American	225
C., R. I. & P.	172⅜	United States	115
Chicago Ter	21⅛	Wells-Fargo	250
Chicago Ter, pfd	53	Miscellaneous—	
C. C. C. & St. L.	105	Amal. Copper	69⅜
Colo. Southern	31	Am. Car & F.	31½
Colo. So. 1st pfd	72¼	Am. Car & F. pfd	91
Colo. So. 2d pfd	47	Am. Linseed Oil	25
Del. & Hudson	172½	Am. Lin. Oil pfd	51
D., L. & W.	323	Am. S. & R.	45¾
Denver & R. G.	41½	Am. S. & R. pfd	94⅜
D. & R. G. pfd	90	Anaconda M. Co.	116⅝
Erie	27¼	Brooklyn R. T.	61¾
Erie 1st pfd	67¼	Colo. Fuel & I.	109
Erie 2d pfd	52	Con. Gas	222
Great N. pfd	184	Cont'l Tob. pfd	122¾
Hocking Valley	82⅝	Gen. Electric	225
Hock. Val. pfd	95	Hocking Coal	17⅜
Illinois Central	153½	Int'l Paper	24⅜
Iowa Central	23⅜	Int'l Paper pfd	70
Iowa Cen. pfd	54	Int'l Power	45
Lake Erie & W.	64	Laclede Gas	87
L. E. & W. pfd	125	Nat'l Biscuit	47½
Louis. & Nash.	138	Nat'l Lead	17⅝
Manhattan L.	132	North American	122
Met. St. Ry.	147⅜	Pacific Coast	106
Mexican Central	20⅝	Pacific Mail	45⅜
Mexican Nat'l	16⅛	People's Gas	101⅝
Minn. & St. L.	110⅝	P. Steel Car	46
Missouri Pacific	96⅜	P. S. Steel pfd	84
M., K. & Texas	29½	Pull. Palace Car	224
M., K. & T. pfd	53⅝	Republic Steel	17⅛
N. J. Central	132	Rep. Steel pfd	102½
N. Y. Central	164¼	Sugar	128⅜
Norfolk & W.	67	Tenn. Coal & I.	62⅝
N. & W. pfd	83	Union Bag & P.	17¼
Ontario & W.	32½	Union Pac. pfd	86
Pennsylvania	146	U. S. Leather	13¼
Reading	62⅜	U. S. L. pfd	84
Reading 1st pfd	82¾	U. S. Rubber	14⅝
Reading 2d pfd	69¼	U. S. R. pfd	56⅜
St. Louis & S. F.	61¼	U. S. Steel	40
St. L. & S. F. pfd	83	U. S. Steel pfd	90
St. L. & S. F. 2d pfd	71¼	Western Union	90½
St. Louis, S. W.	28⅜	Am. Loc. Co.	32¼
St. L. S. W. pfd	59¼	Am. Loc. Co. pfd	93
St. Paul	170	A. C. Southern	23¼
St. Paul pfd	188	K. C. So. pfd	61
Southern Pacific	44¼		

Total sales for the day, 657,600 shares.

Bond List.

U. S. R. 2s reg	106½	L. & N. Un. 4s	103¾
U. S. R. 2s coup	106⅝	Mex. Cen. 4s	82⅝
U. S. 3s reg	107⅜	Mex. C. 1st Inc.	32
U. S. 3s coup	107⅜	Mex. Nat. 4s	96
U. S. n. 4s reg	136¼	M., K. & T. 4s	101
U. S. n. 4s coup	136¼	M., K. & T. 2ds	63
U. S. 5s reg	105¼	N. J. C. Gen. 5s	128⅝
U. S. 5s coup	105¼	N. Y. C. G. 3½s	106
U. S. old 4s coup	110⅝	N. Y. Cent. 3½s	102¾
U. S. 2s reg	105¼	N. & W. Con. 4s	102
U. S. 2s coup	105¼	Nor. Pac. 3s	72¾
Atchison, Gen. 4s	103½	Nor. Pac. 4s	104
Atchison, Adj. 4s	75¼	N. P. 3s	63¼
B. & O. 3½s	102⅞	N. P. Prior 4s	112
B. & O. 5s	96⅜	N. & W. Con. 4s	102
B. & O. Conv. 4s	107	Reading Gen. 4s	89¾
Can. So. 2ds	109	St. L. & I. M. 5s	116
C. of Ga. 5s	109	St. L. & S. F. 4s	87
C. of Ga. 1st Inc.	75¼	St. L. & S. F. 2ds	84¾
C. & O. 4½s	108⅜	St. L. S. W. 2ds	64
C. & O. 3½s	84⅝	S. A. & A. P. 4s	90
C., B. & Q. 5s	116	So. Pacific 4s	85⅛
C. & N. W. 7s	138	So. Railway 5s	122⅜
C., R. I. & P. 4s	111⅝	T. & P. 1sts	121⅜
C. & N. W. 5s	129	T. & P. 2ds	84¾
C. M. & St. P. 4s	115	T., St. L. & W.	83¼
C. & A. 7s	128	Union Pacific 4s	104
C., R. I. & P. 4s	111⅝	U. P. Conv. 4s	107¼
C. & T. H. 1sts	105	Wabash 1sts	114
C. & T. H. 2ds	90	Wabash 2ds	113
Chicago Ter. 4s	89	Wabash Deb. B.	71½
Colo. & So. 4s	95¼	West Shore 4s	107½
D. & R. G. 4s	90½	W. & L. E. 4s	94
Erie prior lien 4s	100⅜	Wis. Cen. 4s	94
Erie Gen. 4s	83	Cont'l Tob. 4s	64¼
Fort Worth 1sts	116		
Hock. Val. 4½s	110½		

Boston Stocks and Bonds.

Money—		U. S. Steel pfd	90
Call loans	3¼@4	West'house Com.	106½
Time loans	4@5	Mining—	
Bonds—		Adventure	23¼
Atchison 4s	102¼	Allouez	3
Mex. Cen. 4s	81	Amalgamated	68⅝
N. E. G. & C.	54½	Daly-West	44
Railroads—		Bingham	36½
Atchison	75⅞	C. & Hecla	560
Atchison pfd	95¾	Centennial	19¾
Boston & Albany	263	Copper Range	65¾
Boston & Maine	200	Dominion Coal	138½
Boston Elevated	165	Franklin	11
N. Y., N. H. & H.	205	Isle Royale	12
Fitchburg pfd	145	Mohawk	43
Union Pacific	104½	Old Dominion	20
Mexican Central	20⅛	Osceola	69
Miscellaneous—		Parrot	29
Am. Sugar	128⅞	Quincy	130
Am. Sugar pfd	135	Santa Fe Copper	3⅞
Am. Tel. & Tel.	179	Tamarack	174
Dom. I. & S.	25	Trinity	15¼
Gen. Electric	224	United States	20⅝
Mass. Electric	34⅝	Utah	22
Mass. Elec. pfd	96⅜	Victoria	4¼
N. E. G. & C.	4	Winona	2⅞
United Fruit	107¼	Wolverine	55
U. S. Steel	40	United Copper	28⅝

*Asked.

New York Money.

NEW YORK, May 28.—Money on call, steady at 2½@3 per cent.; closing bid and asked, 2½@3 per cent. Prime mercantile paper, 3½@5 per cent. Sterling exchange firmer, with actual business in bankers' bills at 4.85⅝@4.87 for demand, and at 4.84⅜ for sixty days. Posted rates, 4.85¼ and 4.88. Commercial bills, 4.83¾@4.84¾. Bar silver, 51⅞. Mexican dollars, 41¾. Government bonds steady; State bonds inactive; railroad bonds steady.

Treasury Statement.

WASHINGTON, May 28.—Today's statement of the treasury balance in the general fund, exclusive of the $150,000,000 gold reserve in the Division of Redemption, shows: Available cash balance, $191,682,867; gold, $95,022,222.

London Silver.

LONDON, May 28.—Console, 96⅝; silver, 23 13-16.

GENERAL EASTERN MARKETS

GRAIN AND PROVISIONS.

[BY THE NEW ASSOCIATED PRESS—P.M.]

CHICAGO, May 28.—Weakness ruled in corn from the opening. The sharp advance here yesterday influenced cash houses to increase their bids in the field. Before noon advices indicated 1,000,000 bushels sold to Chicago. In the pit, the cash houses that bought this stuff at once sold it, and forced prices from beyond one low bulge of yesterday. Cables were unresponsive, crop reports were good, and good weather was reported in the corn belt. Early in the session the big bull houses unloaded with some profits after the successful manipulation of yesterday. After prices plunged downward there was some cash business, but it did not serve to steady the market. The wheat weakness showed no signs of abatement, and July, which yesterday was worth 64⅜, and which opened today at 64@63⅝, closed weak, 1⅛ to 1⅜ lower, at 62⅞@63c. Wheat showed some early weakness on the early foreign weakness, which was based on the favorable government report received here. The Southwest was bearish on crop prospects, and sold freely. There were few short accounts open, and consequently, as prices declined, there was little to arrest the weakness. There was heavy selling trade, although a few commission houses bought. The weather was good everywhere for crops. As corn turned very weak, wheat was depressed still further, and the weakness it developed seemed to be so thoroughly saddled upon the market that even late reports of sixty-five loads sold at the seaboard for export and four loads worked Wall-street offices failed more than to steady the slump a trifle over the bottom figure. July opened ¼ to ⅜ up at 73⅜@73⅝, slumped to 72⅝@72¾, and closed weak, 1¼ to 1⅜ down at 72⅜@72⅝. There was little of interest in oats. July closed ⅛c down, at 27⅜. Provisions were dull, after showing fair strength early in the day. The hog situation was firm, and early buying was fair. The grain weakness, however, caused liquidation and a loss of the early gains. Packers did not support the market late in the day. July pork closed unchanged, lard a shade lower, and ribs unchanged.

The leading futures closed as follows:

	Closing.
Wheat, No. 2—	
May	72⅜@72⅝
July	72⅜@72⅝
September	71⅝
December	72⅝
Corn, No. 2—	
May	42½
July	42⅝@42⅞
September	0@40⅛
Oats, No. 2—	
May	44
July (old)	33⅜
July (new)	27⅛@27¼
September (new)	28⅜
September (old)	30⅜

Cash quotations were as follows: Flour was steady; No. 3 spring wheat, 74; No. 2 red, 69¼@71c; No. 2 oats, 42@43½; No. 2 white, 44⅜; No. 3 white, 44@44⅝; No. 2 rye, 58@59c; fair to choice malting barley, 59@71; No. 1 flax seed, 1.59; No. 1 northwestern, 1.77; prime timothy seed, 4.30@4.35; mess pork, per bbl., 17.05@17.10; lard, per 100 lbs., 10.15@10.17½; short ribs, sides (loose,) 9.60@9.70; dry salted shoulders (boxed,) 8@8¼; short clear sides (boxed,) 10.10@10.20; whisky, basis of high wines, 1.30; clover, contract grade, 8.33.

Grain Movements.

Articles—	Receipts.	Shipments.
Flour, barrels	35,000	15,000
Wheat, bushels	270,000	150,000
Corn, "	183,000	97,000
Oats, "	274,000	58,000
Rye, "	5,000	.....
Barley, "	31,000	.....

On the Produce Exchange today the butter market was firm; creamery, 18@22; dairy, 18@19; cheese, weak, 10@12; eggs, steady, 15@15½.

Closing Figures.

CHICAGO, May 28.—The close: Wheat—May, 73⅛@73⅜; July, 72⅝@72¾; September, 71⅛@71⅜. Corn—May, 42½; July, 42⅝@42⅞. Oats—May, 44; July, 25@25¼; new, 27¼@27¾. Rye, 57½. Barley, 59@62.

New York Metal Market.

NEW YORK, May 28.—Advices from London reported that the market for tin was 5s higher for the forward positions, with spot closing at £135 10s, and futures at £132 10s. The local market was dull and weak, with spot closing at 29¾@29⅝. Copper was dull and easy here, with standard spot to August at 11⅝; lake, 12¾@12⅝; electrolytic, 12⅝@12⅜; casting, 12⅛@12¼. The London copper market closed 17s 6d lower on spot, and futures at £53 15s 6d. Lead was steady here at 4⅛; London easing off 2s 6d to £11 7s 6d. Spelter was nominal at 4.75 at New York, and at London unchanged at £18 7s 6d. The New York iron market was steady, quiet and unchanged, with warrants nominal.

California Dried Fruits.

NEW YORK, May 28.—The evaporated apple market holds about the same. Export grades are in light supply; other grades are meeting with moderate jobbing inquiry. Prices are unchanged. State, common to good, 7@9½; prime, 9¾@10; choice, 10@10½; fancy, 11. The market for prunes shows a firmer tone, with export and jobbing movement reported quiet and active. In sizes about 50s, stocks are small. Full outside prices are generally asked. Apricots and peaches show no especial feature, ruling steady on moderate jobbing inquiry. Prunes, 2¾@6½c. Apricots, boxed, 10½@14; bags, 10½@12. Peaches, peeled, 14@16; unpeeled, 8½@10¾.

New York General Markets.

NEW YORK, May 28.—Wheat, spot easier; options closed weak at 1@1¼ net loss. May closed 73⅝; July, 73⅛; September, 71⅞; December, 73¼. Hides firm. Wool dull. Hops firm. Coffee, spot Rio quiet; No. 7 invoice, 5½; mild firm; Cordova, 9@11½. Futures market closed quiet and net unchanged to five points lower. Total sales, 3700 bags, including June at 5.05; September, 5.35; November, 5.45; December, 5.55; March, 5.70. Sugar firm; fair refining, 3⅞; centrifugal, 96 test, 3 7-16; molasses sugar, 3⅜; refined steady.

Fruit at New York.

NEW YORK, May 28.—Porter Bros. Company sold California fruit today: Tartarians, 1.10@1.60, averaged 1.32; Gignos, 1.00@2.60, averaged 1.38; Chapman, 1.00@1.40, averaged 1.27; Gov. Wood, 1.35; Advance, 1.30@1.35, averaged 1.30; Rockport, 1.50@1.60, averaged 1.32; Black Ox Heart, 1.05@1.10, averaged 1.06.

New York Dairy Market.

NEW YORK, May 28.—Butter—Receipts, 7000 packages; weak; State dairy, 18½@22; creamery, State, 22¾; creamery, imitation, 18½@20; factory, 17@18¾. Eggs—Receipts, 16,700 packages; firm; State and Pennsylvania, 17¼@18; western candled; western storage packed, 17@18.

Fruit at Chicago.

CHICAGO, May 28.—Porter Bros. Company sold California fruit today: Tartarians, 1.00@1.65, averaged 1.27; Bigreens, 40@1.00; Gignos, 70@1.15, averaged 1.00; Rockports, 1.00. Weather cool and cloudy; one car sold.

New York Sugar.

NEW YORK, May 28.—Sugar, raw steady; fair refining, 3⅜; centrifugal, 96 test, 3 7-16; molasses sugar, 2⅝; refined steady; crushed, 5.75; powdered, 4.75; granulated, 4.65. Coffee, quiet; No. 7 Rio, 5¼.

New York Cotton Market.

NEW YORK, May 28.—The cotton market opened quiet and firm, with prices one to three points higher, and closed quiet and steady with prices net 4 to 15 points higher.

St. Louis Wool Market.

ST. LOUIS, May 28.—Wool unchanged; Territory and western mediums, 14@16; fine, 10@14; coarse, 11@14.

Oil Transactions.

OIL CITY (Pa.) May 28.—Credit balances, 1.20; certificates, no bid.

Liverpool Cotton.

LIVERPOOL, May 28.—Cotton, uplands, 5 3-32d.

EASTERN LIVE-STOCK MARKETS.

CHICAGO CLOSING FIGURES.

[BY THE NEW ASSOCIATED PRESS—P.M.]

CHICAGO, May 28.—Cattle—Receipts, 13,500, including 600 Texans; market 10c lower; good to prime steers, 7.00@7.60; poor to medium, 4.90@6.70; stockers and feeders, 2.50@5.25; cows, 1.50@5.35; heifers, 2.50@6.00; canners, 1.60@2.50; bulls, 3.50@5.50; calves, 2.00@6.50; Texas-fed steers, 3.25@5.00. Hogs—Receipts today, 39,000; tomorrow, 25,000; left over, 1000; 5c higher; mixed and butchers', 6.80@7.12; good to choice heavy, 7.15@7.30; rough heavy, 6.80@7.05; light, 6.55@7.00; bulk of sales, 6.90@7.15. Sheep—Receipts, 29,000; sheep, 5c lower; lambs, 10c lower; good to choice wethers, 5.50@4.25; fair to choice mixed, 4.50@5.50; western sheep, 5.25@6.25; native lambs, 5.50@6.90; western lambs, 5.50@6.90.

SAN FRANCISCO MARKETS.

GRAIN AND PRODUCE.

[BY THE NEW ASSOCIATED PRESS—A.M.]

SAN FRANCISCO, May 28.—Wheat steady; barley easy; oats quiet, but steady; hay quiet; bran steady; middlings firm; beans quiet; butter steady; cheese easy; fancy eggs firm; fancy navel oranges steady; potatoes and onions easier; asparagus dull; string beans lower; rhubarb steady; choice poultry steady.

CLOSING QUOTATIONS.

SAN FRANCISCO, May 28.—Flour—Net cash prices for family extras, 3.50@3.75 per bbl.; bakers, 2.40@3.50; Oregon and Washington, 3.75@3.90.

Wheat—Shipping, 1.13½; milling, 1.16½@1.17½.

Barley—Feed, 85¾@1.00 per ctl.; brewing, 1.01¼@1.02½; Chevalier, 1.00@1.20.

Oats—Red, 1.25@1.47½ per ctl.; white, 1.37½@1.50; black, 1.25@1.35.

Hay—Wheat, 8.00@11.50 per ton; wheat and oat, 9.00@11.50; oat, 8.00@9.50 for wild and 8.50@10.50 for tame; barley, 7.50@8.50; alfalfa, 8.00@10.50; clover, 7.00@8.50.

Straw—40@50 per bale.

Millstuffs — Middlings, 21.50@23.50 per ton; mixed feed, 16.00@17.00; rolled barley, 21.00@22.00.

Beans—Lima, 3.65@3.75 per sack; small white, 2.90@2.95; large white, 2.80@2.85; pink, 2.60@2.70.

Potatoes—River Burbanks, 1.00@1.20 per sack; Merced sweets, 2.00@2.25; Oregon Burbanks, 1.10@1.30; river reds, 1.30@1.50; new potatoes, 1.25@1.75.

Vegetables—Green peas, 75@1.25; egg plant, 6@7; summer squash, 75@1.00; green peppers, 10@12½; garlic, 2@4 per lb.; cucumbers, 25@1.00 per box; tomatoes, 1.00@2.50 string beans, 3@5; rhubarb, 50@75; asparagus, 2.50.

Citrus fruits—Oranges, navels, 2.00@3.75 per box; Valencias, 2.50@3.50; seedlings, 1.25@2.50; Mexican limes, 4.00@4.50; common California lemons, 75; good to choice, 2.75.

Other fruits—Bananas, 1.50@3.00; pineapples, 2.00@3.00.

Berries—Strawberries, 4.00@7.00; blackberries, 1.25@1.50; raspberries, 1.50.

Poultry—Live turkeys, 13@14 per lb.; old roosters, 4.25@4.50 per doz.; young roosters, 4.50@5.00; small broilers, 1.75@2.25; large broilers, 2.00@3.50; fryers, 4.00@4.50; hens, 4.00@5.00; ducks, old, 2.50@4.00; young, 4.50@5.00; geese, 1.25@1.50; goslings, 1.00@1.75; pigeons, old, 1.50@1.75; squabs, young, 1.50@2.00.

Butter — Fancy creamery, 22; seconds, 19½; fancy dairy, 20; seconds, 17.

Cheese—New, 9½; old, 9@11; eastern, 13@15; Young America, 10@10½.

Eggs—Ranch, 17@18 per doz.

Receipts.

SAN FRANCISCO, May 28.—Receipts—Flour, quarter sacks, 7316; wheat, centals, 815; barley, centals, 11,600; oats, centals, 350; beans, sacks, 111; corn, centals, 460; potatoes, sacks, 1853; onions, sacks, 490; bran, sacks, 950; middlings, sacks, 535; hay, tons, 443; hides, number, 981; wine, gallons, 149,250.

Callboard Sales.

SAN FRANCISCO, May 28.—Wheat firm; May, 1.13 bid; December, 1.12½. Barley quiet; May, 1.06; December, 83¾ bid. Corn, large yellow, 1.50@1.55. Bran, 21.50@19.50.

SCHOOL FOR HOUSEWIVES---By Marion Harland

PROBLEMS of the HOUSEHOLD

Here is a batch of valuable suggestions. The good sister who has read, marked and inwardly digested my plain talk just delivered is respectfully reminded to read these, scissors in hand, and mucilage bottle at elbow:

1. Somebody has inquired for a disinfectant.

THIEVES' VINEGAR.

Take a large handful of lavender blossoms, and the same quantity of sage, mint, rue, wormwood and rosemary. Chop and mix them well. Put into a jar, add half an ounce of camphor that has been dissolved in a little alcohol, and pour in three quarts of strong clear vinegar. Keep the jar for two or three weeks in the hot sun, and at night plunge it into a box of heated sand. Afterwards strain and bottle the liquid, putting into each bottle a clove of garlic, sliced. To have it clear, pour off from the sediment a week after bottling, and filter through blotting paper. Wash the bottles and return the vinegar to them, corking tightly. Inhaling the odor will prevent faintness in a crowd.

For a disinfectant sprinkle about the room.

It is best to make it in June.

2. There is often someone who asks what will remove stains from linen.

ACID SALT.

Take an ounce of powdered salt of sorrel and an ounce of cream of tartar; mix well.

Put into covered gallipots, and rub it on your hands when they are stained. Wash in clear cold water without soap. It will remove ink or fruit stain from linen. Hold the stained part, tightly stretched, over a cup of boiling water. Now, with your finger rub on the acid salt till the stain disappears. If kept dry it will keep till used. This amount lasts a year in my house.

3. Some one asked "Who started the flying of flags over the public school houses?" It was begun by the Youth's Companion publishers; they gave flags for the purpose as a premium for new subscribers. I don't remember the year.

M. E. W. McN.

The same writer sends a charming story of "Mary's Little Lamb," which will appear in a week-day issue as soon as I can make room for it.

"I have tried different recipes for pasting labels on tin, which have not proved very satisfactory. Could you give me a recipe for the same? T. H. S."

Will some member of the Exchange respond to this request?

"Please give me a recipe through your columns for making tomato sauce, and kindly inform me how it can be kept in large quantities for any length of time.

"I have heard that it could be stowed away in barrels for a long time by putting a little sal soda in it. If such should be the case, kindly inform me what quantity of sal soda should be used for keeping it. S. P. J."

The recipe for tomato sauce, as it is prepared for the table, will be found in the recipe column. I fancy you mean quite another compound, for I am sure this will not keep barreled, or in any other way, for more than a few days. To my way of thinking, the sal soda, by inducing active effervescence of alkali and acid, would hinder rather than facilitate preservation of the sauce. Do you not want tomato catsup instead of sauce?

A correspondent who asked upon what she should feed a tame turtle, and was advised to let him hunt in the cellar for "small deer," has a gratifying communication to make:

"I shall be compelled to omit from Mr. Turtle's menu cockroaches and croton bugs, thanks to the efficacy of your recipe. Red pepper cleaned the house of all unwelcome visitors. K. F. M."

THE AMERICAN GIRL AT THE CORONATION OF EDWARD VII

AT HER FIRST DINNER PARTY IN ENGLAND

Drawn by Malcolm Strauss

ANSWERS to Many QUESTIONS

"1. Must country apple butter be put out of the tin cans and put into jars?

"2. Is boiled icing made with milk? If so please give recipe.

"3. Can scalloped oysters be kept over without detriment to flavor or to out toughening oysters?

"Kindly give exact proportions to be used in making.

"4. Kindly give recipe for oyster bisque. Will this bear warming over for breakfast? MRS. J. M. C.

1. All acid fruits are better flavored kept in glass vessels rather than in metal.

2. I have never heard of it.

3. Oysters cooked in any way are as good warmed over as when freshly cooked. They toughen in cooking and flatten in flavor.

One cup of milk and half as much liquor for a quart of oysters and the accompanying crumbs.

4. See answer to No. 3. For oyster bisque, see recipe column.

"'Fair exchange is no robbery.' Therefore I, too, have a question to ask. Kindly inform me how I can remove marks from my dining table which, I believe, are from hot dishes.

If the marks are white, hold a hot iron a few inches above them, raising or lowering it alternately, lest the heat should "draw" the varnish. Then rub with good furniture polish.

PICKLED BEETS

(Kindness of a Correspondent.)

Cook as for immediate use, place them in a stone jar, cover with vinegar, set in a cool place, take out as needed, slice and serve. A few pieces of horseradish put in the jar will prevent a white mold on the vinegar.

OYSTER BISQUE

One quart of oysters, minced fine.
One cup of milk.
One half cup of cracker crumbs, soaked in the milk.
One tablespoonful of butter rubbed in flour.
Salt and pepper to taste.
Pinch of soda.

Drain the juice from the oysters before chopping them. Heat in a saucepan or in another the chopped oysters. When the juice begins to boil, stir in the butter rolled in a teaspoonful of flour. One minute, season, add the oysters; in three minutes after they begin to boil stir in the soaked crumbs to which you have added the soda; bring to a boil and turn into a tureen.

TOMATO SAUCE

Stew a quart of fresh tomatoes small, for twenty minutes. Rub through a fine colander, or a vegetable press; return to the fire with a tablespoonful of butter rolled in a teaspoonful of flour, a teaspoonful of onion juice and the same of sugar; a quarter spoonful of salt and a little pepper. Stew gently for ten minutes.

It is a valuable sauce for several kinds of meat and fish.

"I should very much like to learn how to crochet small beaded purses. Would it be too much to ask you to give directions? Perhaps, you know of a book in which these are published. MRS. F."

As I have said already, and more than once, directions for fancy work are not given in the Exchange. But since I am in the editorial chair for the time, the only purpose of lending a hand when there is a helping hand is needed, I shall, with pleasure, convey information on the matter to "Mrs. B." should any more than the Exchange be moved to send it.

THE COMPLETE DIRECTIONS FOR MAKING A FASHIONABLE PATTERN OF IRISH LAC

Before proceeding with the directions concerning the lace illustrated, it may be interesting to some of the readers to know a little of the Irish lace's history and origin, especially when we consider how this lace eclipses all others in popularity this season.

The Irish crochet lace was originated by Mademoiselle Riego, a French woman, who copied with the crochet hook the beautiful patterns of a certain variety of Spanish point lace. She found that those patterns when copied, or translated, so to speak, with a crochet hook, had a beauty of their own, excelling the original Spanish lace. After devoting much time to perfecting her newly-found system of lacemaking, she published, first, a small booklet, and then, years later, another book, concerning the new industry, and giving patterns and directions.

While both of her books have long been out of print, it is still owing to her that this lace industry is still existing in Eastern France.

From France the new industy, which had been picked up by nuns in the convents, and ladies of rank in their "chateaux," soon found its way to England and Ireland. But while it was made for ecclesiastical purposes and personal uses, it had never been made on a very large scale until 1846, the year which all Ireland remembers as the year of "the great potato famine." Then it was that ladies of high rank as well as the nuns thought of turning their knowledge of the beautiful lace to philanthropic and practical uses. They organized schools where lacemaking was taught to the peasant woman, who then had a means of livelihood, as the lace, on account of its great beauty, strength and durability, found ready sale among the wealthy classes.

It was at that period that the lace acquired its name of "Irish crochet lace."

Since then, with partially returning prosperity, the peasant women somewhat lost their interest in lacemaking, and some years ago, when Lady Cadogan undertook to revive the old art, it was found that only a very few old women could do the work. It had to be taught and learned again.

When Queen Alexandra expressed the wish that all or nearly all of the materials used for coronation costumes should be bought from British Isles manufacturers it was natural that a new impetus should be given to the lace industry, and busy fingers began to combine the rose, shamrock and thistle with many other patterns in long lengths of lace, in collars, Eton jackets, hats and whole costumes.

Queen Alexandra had said her word, but another queen, far more powerful, the queen of fashions, Paris, had also given her decree.

Queenstown, in Ireland, is the chief centre of the Irish lace industry, and every traveler who has at one time or another passed through Queenstown can recollect of having seen the peasant women coming on small boats to board the larger vessel and offer their goods for sale. Other travelers may perchance have seen the lacemakers at work in their rude cottages, which are but mud-floored huts, and may have been wondering at the beautiful work produced among such surroundings.

As it has been shown and told previously, Irish lace differs greatly from ordinary crochet work, to which it is much superior.

In the patterns given in recent numbers a constant repetition of the same solid figures produced a symmetry which is not always found in Irish lace. In fact, those symmetrical patterns, while easier to make, are rare. The Irish worker often combines a great variety of solid figures in one work, entirely regardless of symmetry, and I made one scarf a few years ago with not two figures alike. It was typical of the work, for the best workers do not even attempt to make a duplicate for a certain pattern, but invent new ones as they proceed.

The lace illustrated is also a good type of Irish lace. The patterns are some of the conventional reproductions of the shamrock, rose and thistle, while other figures are added to get the desired size and shape.

For the solid figures, the directions are as follows:

SHAMROCK—Chain 30, and on this work 40 doubles; then chain 15 and fasten on end of stem, forming a loop in which you work 5 doubles crochet, 3 half-trebles, 15 trebles, 4 half-trebles and 5 doubles; chain 20, and close in a loop to form second leaflet of the shamrock, and in this loop make 5 doubles, 4 half-trebles, 20 trebles, 4 half-trebles and 6 doubles. Make a third loop of 15 chain, in which you make 5 doubles, 3 half-trebles, 15 trebles, 3 half-trebles and 5 doubles. Fasten on stem, and, turning, work 1 double in each stitch around the 3 leaflets, taking only the back loop of each stitch; work 1 double in each double of the stem in the same way, and one little ring is sewn on to complete the shamrock.

THE ROSE—This is one of the many variations of the rose in Irish crochet. First the thread is wound 20 times around an ordinary pencil; slip off, and in this ring work 36 half-treble stitches. Now, going around this circle, work * 1 double in first stitch, 1 picot of 7 chain in the next *, and repeat all around, and work a row of doubles all around; this last row will throw the picots forward, giving the desired raised appearance.

The six petals are worked separately, thus: Chain 18, turn and make 1 double in each stitch (taking back loop only), and do same (one double in each stitch) on other side of chain, excepting the 2 last stitches; * turn, make one double in each stitch; and 2 doubles in one stitch while turning the end; double in each stitch except the two last, and repeat this, from *, until you have 4 points on each side of central point. Arrange six of those petals around the padded ring made for centre, and work a row of picots, connecting the six petals, as will be seen by the illustration.

THE THISTLE—Two variations of the thistle are used in this lace; the elaborate figure forming the scallop on right-hand side, which represents the thistle blossom, while the figure on the upper left side imitates the dry plant, or rolling thistle. For the first, or thistle blossom, make a ring, winding your thread twenty times on a small pencil, and in this work as many doubles as necessary to fill it nicely; then make one double in each double all around, and begin the upper part or fan by working * 1 double in 1 double, 1 picot of 7 stitches in next double *, half around the circle, in the next half-row, or return trip, make 1 double in each double, back of the picots to throw them forward, and occasionally increasing of one double, so that the work may lie flat.

Repeat those two rows of doubles and picots, and doubles only until you have four rows of picots (or more if desirable); then begin the lower part, or tassel. Faster your thread on centre circle on next double but one from "fan" chain 20, and make one double in each of three stitches, one picot of chain on next, so to get three picots on the sides, and make three picots at the end, with only one double between each, and make also doubles in every stitch and picots in every three or four stitches, on other side of chain. Fasten on ring, and work next bar (second) in same way, beginning with 25 chain, and having four picots on each side and three at the point. The third bar is begun with 20 stitches, and has five picots on each side, with three at the end.

For the fourth, or central bar, chain 40, and make a half treble on tenth stitch from last made, chain eight, miss eight of opposite chain, and make one double on next, chain five, miss five, single on opposite chain, chain 15 and fasten on ring; turn and work one double in each stitch, all around; turn, make one double in each double of previous row, taking back loop only, and making one picot at every fifth or sixth stitch, and three at point.

The fifth, sixth and seventh bars are repetitions of the third, second and first, respectively. This thistle is one of the handsomest figures in Irish lace, and is used with good effect at each pointed end of collars, scarfs, etc. It is beautiful used singly with tiny other figures around, and the lacy background and border, and thus worked makes a handsome applique.

Rolling Thistle.—Chain 6 and close in a ring in which you work 18 doubles; chain 16, and under this 16 work 25 doubles; fasten on ring, turn and work 1 double in each double (back loop only); turn, 4 doubles in 4 doubles, picot of 5 chain; 4 doubles in 4 doubles, picot! 4 doubles, picot; 4 doubles, picot; 4 doubles, fasten on ring. Now * chain 16, fasten in third picot from end of previous bar, work 25 doubles under loop of 16; turn and make 1 double in each loop; turn, 4 doubles on 4 doubles, picot of 5 chain; make 3 more picots separated by 4 doubles; 4 doubles, fasten on ring and repeat from * 4 times more, making six bars.

The third large figure, the one in the last scallop, on the left, is a particularly handsome leaf. Begin with the small mat in the centre, chaining 16, and going around the 16 chains on both sides, with 1 double in each stitch, and 2 double in stitch at both ends; make 3 rows of doubles all around; now, * chain 7, miss 4 doubles of the mat, 1 double in next, and repeat from * 8 times, or as many times as necessary to go around the little mat, and work 9 doubles under each chain of 7 and 1 double in each double all around; turn and work another row of doubles, taking the back loops only. At the next row, make * 1 double in one double, 1 picot of 7 chain * in next, all around; the next row is 1 double in each double, the next is one double with 1 picot in each other double; then another row of doubles all around, on the back, throwing the picots forward.

Now, * chain 10, miss 3 picots, 1 double between third and fourth, and repeat from *, making 9 loops of 10 chains, or as many as will go around the mat. Now work 15 doubles under each loop of 10 chains; turn and make 5 picots, each separated by 2 doubles over the 15 doubles of each little scallop.

For the stem, make a chain of 30 stitches, and on it work 40 doubles; turn, 1 double on each double, with 1 picot on every fourth or fifth double; do the same on both sides of the stem.

This figure is a very handsome one, and, like the thistles, does very well used singly, as central figure in applique, or to finish the pointed ends of collars. It is very elaborate of construction, and such figures as these and the thistle should not be repeated too frequently in a same piece of work, as it would tend to make the work look too heavy.

Three other figures are used in this lace pattern, and while not especially handsome, each taken separately is a great factor in Irish laces, as it can be repeated frequently in the work, helping to form the background for the more intricate figures and helping to throw those more elaborate figures in relief. Moreover, as those little circles or three-cornered pieces can be laid out in every way, having no "upper" or "lower" ends, they help greatly in adjusting the work and bringing it to an even trueness of lines.

For the first figure in the upper left corner of illustration, above the thistle, first make a padded ring, winding the thread 20 times on a small pencil (I use the handles of my paint brushes for that purpose, having thus every size of tube desirable). Then fill the ring with as many half-trebles as necessary to fill it nicely, or about 24. Now chain 4, miss 1 stitch of ring, make 1 treble on next chain 1, miss 1, treble on next; chain 4, miss 1, double on next; chain 3, treble in the loop formed by chain 4; * chain 2, treble in last treble made; and repeat from * 5 times more; fasten on ring, turn and make 5 doubles under each chain of 3; turn, 1 double in each double taking back loop only; turn, one double in each double (back loop), making seven picots all around. This completes one of the three divisions; the other two are made in similar fashion.

The next figure is a wheel made thus: Chain 10, join; now fill the ring with * 2 doubles; 1 picot of 7 chain *, repeating from * 7 times more, making in all 8 picots; slip stitch to top of one picot; * chain 7, double in next picot and repeat from * all around; fill each loop with *, 4 doubles, chain 7, catch on first chain for a picot, chain 7, picot, chain 7, picot; 4 doubles *; fill each loop in same way, and the rosette is complete.

The last figure, a three-cornered one, is begun with a very small padded ring, in which 13 half-trebles are worked. For second row, make 4 chain, 1 treble in next stitch, * chain 1, treble in next stitch and repeat, working 12 times in each separated by one chain over the half-trebles, filling the ring, and 1 double in each stitch all around. * chain 6, miss 2 spaces of ring, treble on middle of the 10 doubles, turn, 7 chain, 1 treble on middle of next 10 doubles, turn, and make 10 doubles under the 6 chain made; make 5 more doubles to finish filling up the middle chain of 6, and make 5 doubles under next chain 6; turn, chain 6; fasten on top of last row filled; work 5 doubles under this last chain; turn, chain 6, fasten on top of next 10 doubles; fill up with 10 doubles under this chain of 6, and work 5 doubles under each of the two unfinished loops, always taking the back loops only under the double in each double all around each point, managing to form 7 picots around it. The other two points are made in a similar manner.

When all the solid figures are made baste each piece on a piece of cotton cloth, each in its respective place, as pictured, and do the lace filling, which is composed of a succession of chains with picots, the usual way being to make 7 chain and turning back, fastening in second chain with a stitch, then chain 2, and fasten either with a stitch or treble stitch where required. One must lay the work down frequently to be sure that the lace is smooth. When the lace filling is done, make one or two rows of doubles (chain 7, picot), chain 3 and treble around. Then one row of * 5 chain, 1 treble under each loop of preceding row; then the edge around the scallops or lower edge of lace.

The edge used in this lace is made as follows: Fasten thread over one treble, * throw thread over needle and insert the hook above following treble; make 1 treble, chain 3, treble in same place, chain 2, treble in same place, chain 3, treble in same place, and fasten on top of following treble of preceding row, and begin again from * on all the lower edge. At the next row make 4 doubles, 1 picot and 2 doubles under first little loop, 3 doubles, 1 picot and 3 doubles under middle loop; 2 doubles, 1 picot and 4 doubles under last loop, and repeat all around.

With loops and picots give an even trueness to the upper edge also, thus: chain 5 and 1 treble in each space; then make one double in each stitch; next chain 4, miss 1 double, treble on next * chain 1, miss, treble on next * and repeat from * all around.

Those same patterns can be used in the construction of large pieces such as collars, boleros, jackets, etc.; but never attempt to do the work offhand, without first basting in proper position on cambric. Even an expert would not attempt it, and in this lace more than in any other it is care in the details which makes the beauty of the work.

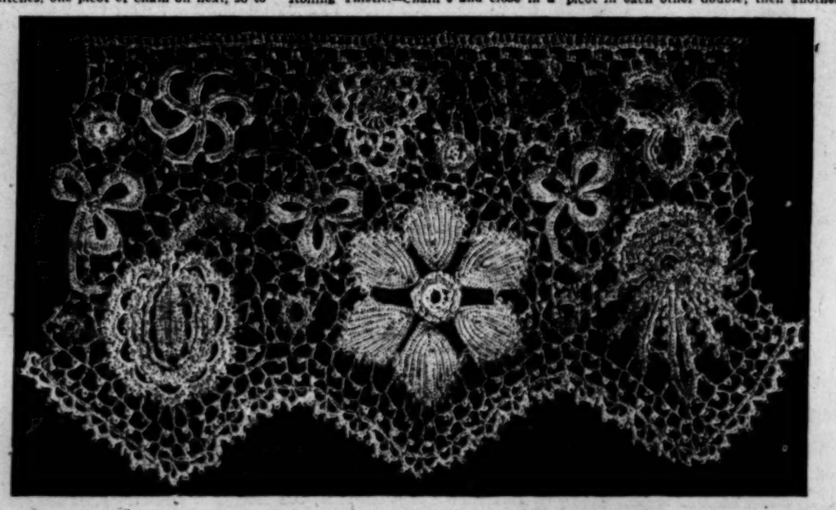

The Times' An

[COPYRIGHT,

BY-PATHS TO BEAUTY.

Some of Nature's "Cosmetics" measureably Better Than Rouge-P

How to Chase Wrinkles.

BY FELIX L. OSWALD, A.M., M.D.

(Author of "Physical Education," "The Rom dies of Nature," etc.)

AN ANCIENT mariner of Harr Martineau's acquaintance summ up the chief condition of longev in five words, "Good parentage and life-preserver," and with similar br By the main factors of physical beau might be defined as "hereditary inf ences and avoidance of disfiguring d cidents." It is the hackney list, t route by which thousands attain t successive stages of comeliness witho special efforts of their own.

But the goal of beauty can be reache by other roads, less crowded and n always parallel to the beaten highwa

WROUGHT BY FRESH AIR.

Outdoor exercise, for instance, is cosmetic that may turn the scal against the advantage of inherite charms. A glance at the drudges of Chinese laundry den might seem t justify the idea that from a physic point of view the Mongols are the ste children of nature, grotesquely an hopelessly ugly, cursed with a con fination of uncouth features, differin from those of the blackest African a repulsiveness differs from homeliness Rev. Herbert Thompson, however, as sures us that in the Chinese provinc of Yoo-Nan sunlight and field sport have made pretty faces almost as com mon as in Southern Russia, and hi theory is confirmed by the fact that th supposed paragons of our own race the natives of the Circassian highlands are really no "Caucasians" at all, bu Mongols—mountain-air-redeemed cous ins of the Canton Calibans and Eskimo eyesores. The air cure for ugliness ha also benefited the (probably polar) sav ages that reached our continent by way of Bering Strait, and the poor out casts whom the intolerance of their Brahmin neighbors forced to emigrate and roam the wilds world in gypsy wagons.

In Russia those wanderers often pass the winter in dugouts, and get bleareyed with turf smoke, but in Southern Europe they actually pass their lives in the open air, and can challenge comparison with the ideals of classic art. They would be irresistible if they could be induced to "wash," says Karl Vogt, "but, by good luck, they rarely can; their radiance is dimmed by clouds of grime, and thus gives their Caucasian rivals a chance for competition."

OUTDOOR LIFE OF FAMOUS BEAUTIES.

In a hill suburb of St. Pierre, Martinique, where the fire storm of a volcanic eruption repeated the episode of Pompeii, a wealthy French planter of the eighteenth century walled in a ten-acre lot of park lands for the special benefit of his little daughters, who could romp, race and climb to their heart's content all the day long, and were not only permitted but encouraged to disperse with superfluous dry clods as long as they took care to keep within the boundaries of their paradise.

One of those enviable Tomboys had a dozen offers of marriage before she was out of her teens, and lost a Marquis's coronet only by causing a duel. The other went to France and captured the man of destiny.

"Powers and thrones went down before him."

Till la petite creole Josephine resumed her childhood sports in the palace garden of Fontainebleau.

A less fortunate but even more famous beauty, Queen Louise of Prussia, developed her buxom form carrying lunch baskets to the hunting lodge of her father, an unkempt Mecklenburg Prince with more rabbits than rix dollars and a passion for entomology rivaled only by his contempt of etiquette.

In reply to a hint that a Princess of the period ought to be an accomplished musician he scratched his head to intimate the difficulty of ways and means, and then consoled himself with the remark: "Well, never mind; my girl beats them all catching butterflies."

Nausicaa, the bright-eyed daughter of King Alcinous, stepped out of a laundry pool in a brook to bid Ulysses a fond farewell, and there is no doubt that outdoor life had a great deal to do with the evolution of those superlatives of physical perfection that inspired the masterpieces of Grecian art and defy the skill of modern imitators. "By their system of physical culture," says a Scotch educator, "the ancients realized that beautiful symmetry of shape, which, for us, exists only in the ideal, or in the forms of divinity which they sculptured from figures of such perfect proportions."

CORRECTION OF DEFORMITIES.

By exercise alone a considerable number of physical deformities can be remedied more permanently than by surgical operations. Shin bones straightened by iron clamps are apt to become atrophied and rickety, while raping, climbing and protracted pedestrian exercises prompt nature to amend the defect, or compromise it in a way to meet the exigencies of circumstances.

Round-shouldered young rustics are straightened out in the gymnasium of the Prussian recruiting depots by a course of exercise with grapple swings and ropes dangling from the ceiling and terminating in leather-covered rings about eight inches in diameter.) Even clump feet can be taught to step in a manner baffling the scrutiny of all but the closest observer, as illustrated in the case of Lord Byron, who confessed to one of his travelling companions that he feigned a lameness for exploration trips in primitive countries to get a pretext for weeks-long foot tours.

Prof. Tyndall was getting narrowly digested by excessive application to study and tried in vain to cure his habit of poring and stooping over his books, then "took the alarm and a trip to Switzerland," and two years later returned, sunburnt and slightly wrinkled, but walking with the defiant-vertical swagger of a tambour major.

"I don't know if I could identify a lady by her gait," said Hippolyte Taine, alluding to a Latin proverb, "but I am pretty sure that I could recognize the tournure of nine out of ten girls who have passed a summer in the Alps."

HASING WRINKLES WITH COLD WATER.

Next to fresh air and exercise, cold water is the most effective of all sanitary cosmetics.

Hydropathy beats all other prescriptions for postponing the age of wrinkles, and may have been the secret of Ninon de l'Enclos, who was "selflike beautiful at 20, bewildering at 40, and only at 85 began to betray her affinity to the race of mortals."

The patients of 'Squire Priessnitz, in Grafenberg, Silesia, all came back with improved looks, till the connection of cause and effect could no longer be disputed, and good wives of a certain age coaxed their husbands to let them

ANSWERS to Many QUESTIONS

RISH LACE

The Times' Answers by Experts.

[COPYRIGHT, 1902, BY JOSEPH B. BOWLES.]

BY-PATHS TO BEAUTY.

Some of Nature's "Cosmetics" Immeasurably Better Than Rouge-Pots. How to Chase Wrinkles.

BY FELIX L. OSWALD, A.M., M.D.

(Author of "Physical Education," "The Remedies of Nature," etc.)

AN ANCIENT mariner of Harriet Martineau's acquaintance summed up the chief condition of longevity in five words, "Good parentage and a life-preserver," and with similar brevity the main factors of physical beauty might be defined as "hereditary influence and avoidance of disfiguring accidents." It is the hackney line, the route by which thousands attain the primitive stages of comeliness without special efforts of their own.

But the goal of beauty can be reached by other roads, less crowded and not always parallel to the beaten highway.

WROUGHT BY FRESH AIR.

Outdoor exercise, for instance, is a cosmetic that may turn the scales against the advantage of inherited charms. A glance at the drudges of a Chinese laundry den might seem to justify the idea that from a physical point of view the Mongols are the step-children of nature, grotesquely and piteously ugly, cursed with a combination of uncouth features differing less those of the blackest African as loathsomeness differs from homeliness. Mr. Herbert Thompson, however, assures us that in the Chinese province of Yoo-Nan sunlight and field sports have made pretty faces almost as common as in Southern Russia, and his theory is confirmed by the fact that the supposed paragons of our own race, the natives of the Circassian highlands, are really no "Caucasians" at all, but simple-mountain-air-redeemed cousins of the Canton Calibans and Eskimo queens. The air cure for ugliness has also benefited the (probably polar) savages that reached our continent by way of Bering Strait, and the poor outcasts whom the intolerance of their brunnin neighbors forced to emigrate and roam the wide world in gypsy wagons.

In Russia those wanderers often pass the winter in dugouts, and get bleared with turf smoke, but in Southern Europe they actually pass their lives in the open air, and can challenge comparison with the ideals of classic art. They would be irresistible if they could be induced to "wash," says Karl Vogt, "but, by good luck, they rarely can; their radiance is dimmed by clouds of grime, and thus gives their Caucasian rivals a chance for competition."

OUTDOOR LIFE OF FAMOUS BEAUTIES.

In a hill suburb of St. Pierre, Martinique, where the fire storm of a volcanic eruption repeated the episode of Pompeii, a wealthy French planter of the eighteenth century wailed in a ten-acre lot of park lands for the special benefit of his little daughters, who could romp, race and climb to their heart's content all the day long, and were not only permitted but encouraged to dispense with superfluous dry goods as long as they took care to keep within the boundaries of their paradise.

One of those enviable Tomboys had a dozen offers of marriage before she was out of her teens, and lost a Marquis's coronet only by causing a duel. The other went to France and captured the man of destiny. "Powers and thrones went down before him,"

till la petite creole Josephine resumed her childhood sports in the palace garden of Fontainebleau.

A less fortunate but even more famous beauty, Queen Louise of Prussia, developed her buxom form carrying lunch baskets to the hunting lodge of her father, an unkempt Mecklenburg Prince with more rabbits than rix dollars and a passion for entomology rivaled only by his contempt of etiquette.

In reply to a hint that a Princess of the period ought to be an accomplished musician he scratched his head in intimate the difficulty of ways and means, and then consoled himself with the remark: "Well, never mind; my girl beats them all catching butterflies."

Thusnelda, the bright-eyed daughter of King Ariovistus, stepped out of a shady pool in a brook to bid Ulysses a fond farewell, and there is no doubt that outdoor life had a great deal to do with the evolution of those superlative forms of physical perfection that inspired the masterpieces of Grecian art and defy the skill of modern imitators. By their system of physical culture," says a Scotch educator, "the ancients secured that beautiful symmetry of shape, which, for us, exists only in the ideal, or in the forms of divinity which they sculptured from figures of such perfect proportions."

CORRECTION OF DEFORMITIES.

By exercise alone a considerable number of physical deformities can be handled more permanently than by surgical operations. Shin bones straightened by iron clamps are apt to remain atrophied and rickety, while walking, climbing and protracted pedestrian exercises prompt nature to amend the defect, or compromise it in a way to meet the exigencies of circumstances.

Round-shouldered young rustics are straightened out in the gymnasium of a Prussian recruiting depots by a course of exercise with grapple swings and ropes dangling from the ceiling and terminating in leather-covered rings (about eight inches in diameter.) Even clump feet can be taught to walk in a manner baffling the scrutiny of all but the closest observer, as illustrated in the case of Lord Byron, who confessed to one of his traveling companions that he feigned a passion for exploration trips in primitive countries to get a pretext for weeks-long foot tours.

Prof. Tyndall was getting narrow-chested by excessive application to study and tried in vain to cure his habit of poring and stooping over his desk, when "took the alarm and a trip to Switzerland," and two years later returned, sunburnt and slightly lame, but walking with the defiant-martial swagger of a tambour major.

"I don't know if I could identify a woman by her gait," said Hippolyte Taine, alluding to a Latin proverb, "but I am pretty sure that I could distinguish the tournure of nine out of ten girls who have passed a summer in the Alps."

CHARMING WRINKLES WITH COLD WATER.

Next to fresh air and exercise, cold water is the most effective of all sanitary cosmetics.

Hydropathy beats all other prescriptions for postponing the age of wrinkles, and may have been the secret of Ninon de l'Enclos, who was "selfilike beautiful at 29, bewildering at 40, and at 60, and only at 85 began to betray her affinity to the race of mortals."

The patients of Squire Priessnitz, in Graefenberg, Silesia, all came back with improved looks, till the connection of cause and effect could no longer be doubted, and good wives of a certain age coaxed their husbands to let them try the new water cure. The rough-and-ready establishment became fashionable, and official opposition ceased. The better halves of too many influential citizens had become smooth-skinned and rosy-cheeked. A partial explanation of that result is brought home to any health seeker who ventures to step into a cold pond or bath-house tank. The self-regulating tendency of the organism accelerates the circulation of the blood, to make amends for the sudden reduction of temperature; lethargic blood vessels became flushed, and, after a few repetitions of the stimulating process, contrive to resume their proper functions. The all-round invigorating influence of refrigeration may have a share in the effect, but the outcome cannot be doubted by any unprejudiced observer. It is not necessary to go to the extreme of the enthusiasts who take a header into the depths of a drift-ice river and step out "fairly intoxicated with vital energy," if their statements can be credited, in spite of their shivers. A head-and-neck cold sponge bath every morning in winter and twice a day in midsummer, will serve the main purpose, though it must be admitted that, in connection with a stimulating diet, the thing can be overdone, beef-gorged hydropathists being apt to become as ruddy as tipplers.

ALCOHOL A COMPLEXION ENEMY.

Temperance in all things, but especially in the use of fermented and distilled liquors, is likewise a potent aid to time-resisting comeliness. Good-looking old men and women were almost unknown at the period of medieval barbarism, when maids of honor drank beer by the gallon and princes and prelates vied in torturing their organism with quantities of wine that would have broken the resisting power of a Filipino bush-whacker chief. In spite of hereditary advantage, in spite of toilet artifices and even of abundant opportunities for athletic exercise, the alcohol worshiper became bloated, bottle-nosed and at last extravagantly hideous. "Six supplementary tumors growing out of his monster proboscis, like bulbs out of a swamproot," as a Rhinelander describes the abbott of a vineyard convent, "his eyes mere fishy specks, peeping from bushes of wrinkles, his complexion a mixture of carbuncle red and suffocation blue."

Apollo and a hog-baboon cannot have contrasted more glaringly than a falcon-eyed Moorish chieftain, side by side with a Spanish friar of the Pray Bodega type, though originally the Goths were a far comelier race than their Arab rivals. Nor was that contrast limited to the unfair sex. Castilian legislators had to make miscegenation a felony, punishable by death at the stake, to prevent the intermarriage of Spanish cavaliers and Moorish beggar girls. And it is also a significant fact that the demand for Circassian brides began only after the introduction of Mohammedan teetotalism. The Cossack tribes on the northern slope of the Caucasus hunt, fish and climb as much as their abstemious neighbors, but fuddle with vodka and are described as "good-natured looking, but rather coarse-featured." In the steppes of the Don, vodka, minus mountain air, makes their kinsmen as frightfully ugly as the natives of Kamtschatka, where the paterfamilias fills his hide with mushroom extract and allows his women and children to get drunk on mushroom tea.

MIRTH A COSMETIC.

Sidney Smith, a founder of the Edinburgh Review, proposed to rank cheerfulness with the cardinal virtues, and that "quintessence of all the graces" can certainly be included in the list of cardinal cosmetics. Habitual despondency at last leaves a cloud on the human countenance, and the sunshine of the soul should be systematically cultivated to dispel that gloom.

It is not necessary to wear the patent-rubber grin of a French dancing master, but practice can do wonders in perfecting the art of seeing the bright side of things, of keeping the flag of optimism a-flying in all sorts of weather, of loving mirth and laughter for their own sake.

The dearth of cheerful pastimes is the chief reproach of our civilization; joyless drudgery tends to sap the springs of health; nine-tenths of our city children are literally starving for want of the circenses, which the Romans ranked next to their daily bread. Their pallor is the sallow hue of a cellar plant; they would be prettier if they were happier. "Mirth has a hygienic value," says an educational reformer; "I would undertake to cure a sickly child with fun and rye bread sooner than with tidbits and tedium."

Laughing eyes can redeem freckles, while gloom repels all the harbingers of love—at last even of self-love, for melancholy is the most frequent cause of suicide.

Ah, what avails the sceptered race,
The human face divine;
What every virtue, every grace?
Lost sister, all were thine.

A merry look, a song, a game of romps, are worth fifty rouge pots, and if we do not want our daughters to appeal to the delusive aid of fashion, we should not grudge them a bit of fun.

F. L. Oswald

ADOPT BYLAWS.

Los Angeles Produce Exchange Getting Ready for Business in a Few Days.

The members of the Los Angeles Produce Exchange held an adjourned meeting yesterday afternoon to hear the report of the Committee on Constitution and Bylaws. The main point under discussion was as to the scope of the membership. Some would confine membership to actual produce wholesale dealers. But the views of the broad-gauge men prevailed, and the matter is left open to let in produce brokers and wholesale grocers who deal in produce in a large way.

The morning callboard will be put in operation in a few days.

THE PRIZE WINNERS.

Result of the Voting on Recipes for Spanish Dishes Published in "The Times" of May 22.

Of the seventy-six competing recipes for preparing the various Spanish dishes printed in The Times last Thursday and voted upon during the week since, recipe No. 60—for tamales, by Mrs. A. W. Bessel, No. 225 East Jefferson street—received the highest number of votes—563—and therefore wins the first prize, $5.

The next largest number of votes—504—was for recipe No. 37, also for tamales, by Myrtle Brookridge, No. 459 East Twenty-ninth street. The prize awarded is $2.

Recipe No. 20, for Spanish meat pudding, by Mrs. Elizabeth Surbeck, No. 403 Echo street, received 468 votes, and wins the third prize, $1. The prizes will be paid in cash on demand, at the Times business office.

This closes the series of recipe contests for the present. The recipes brought out by it, some 450 in number, all by California housekeepers, and including directions for cookies, puddings, salads, pies, picnic luncheons, Spanish dishes, candies and citrus and other fruit preserves, will now be issued in the form of a 96-page pamphlet, paper cover, and sold by The Times and its agents at 15 cents per copy, 4 cents extra if mailed. They will be ready June 1. Send orders at once.

EVENTS IN SOCIETY.

Mrs. Phillips Gengembre Hubert gave a delightful at home yesterday afternoon at her residence on Portland street, receiving for her house guests, the Misses Sands of New York. The interior of Mrs. Hubert's home lends itself charmingly to decoration, and sunny-hearted California flowers were arranged in honor of the eastern visitors. Feathery yellow blooms of the wild mustard were used in the reception hall, marguerites and other dainty spring blossoms being effectively placed in the drawing-room. In the dining-room, where the callers were served by Miss Beatrice and Miss Violet Wigmore, Miss Mabel Garnsey and Miss Louise Hill, golden coreopsis laughed a bright welcome, and in the library, where Miss Fanny Williams was in attendance at the punch bowl, the decorations were in harmony with the rich, warm coloring of the walls. About sixty ladies left cards during the afternoon.

Whist and Prizes.

Mrs. M. S. Strohn and Miss Strohn were the hostesses at a large card party given yesterday afternoon at their home on Menlo avenue, the guests having been asked to meet Mrs. Strohn's daughters, Mrs. Roys N. Strohn of Aurora, Ill., and Mrs. Ira Clifton Copeley of Le Grange, Ill. Under Miss Goodin's skillful direction the pretty rooms, all en suite, and forming one large drawing-room, were decorated with carnations, sweet peas and shirley poppies, all in pink, and relieved with asparagus plumosus. An open canopy of the fern was arranged in the reception room, and here the guests were received. Whist was the game played, and the score was kept on dainty cards, ornamented with hand-painted pink poppies, by Miss Grace Rowley and Miss Julia Derby. Mrs. Richard Mercer was awarded the first prize, a Tiffany cut-glass vase, overlaid with silver, and Mrs. Davis Richardson was the fortunate winner of a handsome burnt-wood panel. The draw prize, a Bohemian glass bonbon dish, was secured by Mrs. Randall Hutchinson. Mulari's Orchestra was stationed in the alcove off the reception hall, and furnished a musical programme throughout the afternoon. Refreshments were served at the small tables after the games by Reynolds. Mrs. Strohn's guests numbered about seventy.

Whist Contest.

Mr. and Mrs. Bernard Potter welcomed a party of friends to their home on Menlo avenue last evening whom they had asked for an evening of whist, and were assisted in dispensing their recordial hospitality by Mrs. J. P. Armstrong of Whittier, Mrs. Potter's sister and guest. Mustard, long-stemmed roses and asparagus ferns decorated the rooms, where the small tables were set. At the close of the friendly contest Mrs. W. W. Beckett, Mrs. J. P. Armstrong, H. E. Dowling and Arthur S. Perry were awarded the several prizes. The guests present were Mr. and Mrs. E. P. Rivers, Dr. and Mrs. W. T. Covington, Mrs. and Mrs. George Ellis, Mr. and Mrs. J. V. Baldwin, Mr. and Mrs. Charles Howland, Mr. and Mrs. Frank Bradford, Mr. and Mrs. Arthur Kinney, Mr. and Mrs. Harry Cox, Mr. and Mrs. J. P. Armstrong, Mr. and Mrs. Warren Fishburn, Dr. and Mrs. W. W. Beckett, Dr. and Mrs. S. P. Philp; Misses Agnes and Belle Wallace, Miss Sheldon; Messrs. Arthur S. Perry, Frank Widney and H. E. Dowling.

Bean-Phillips.

The marriage of Miss Carrie E. Phillips of this city and Rev. Dr. William K. Bean of Sacramento was solemnized yesterday afternoon at 4 o'clock in University M. E. Church. The ceremony was performed by Dr. George F. Bovard, presiding elder of the Los Angeles district, assisted by Rev. E. A. Healey, pastor of the church, and was witnessed by a large number, the auditorium being well filled with guests. Although the wedding was simple, it was artistic in all its details, the front of the church being decorated almost entirely in white against a background of green. After the ceremony, Dr. and Mrs. Bean received in the parlors of the church which were tastefully decorated for the occasion, and where dainty refreshments were served. The bride wore a handsome tailor-made traveling suit of mode, with hat and gloves to match, and after the reception the newly-wedded couple left for a short wedding trip. They will reside in Sacramento, where Dr. Bean, who is an able clergyman, has been recently appointed to the pastorate of the Sixth-street Methodist Episcopal Church. As this is the largest church of the denomination in that city, the position is an important one. Dr. Bean is not a stranger in this section, for he was at one time a member of the Southern California conference. Mrs. Bean has been for some time associated with the University Church as evangelist-deaconess, where she has many friends.

Ladies' Whist Club.

Mrs. Joseph Kingman Ellison entertained the Thursday Afternoon Whist Club at her residence on West Seventh street yesterday. The prizes were secured by Miss Katherine Kemper and Mrs. Thomas L. Woolwine. Others present were: Mrs. Charles Ensign; Misses Edith Allison, Tete, Hattie Crippen, Grace Laubersheimer, Lillie Shumwell, Bessie Shumwell, Annette Gibson, Kemper, Mary Darling, Mary Hunsaker, Mercedes de Luna, Bessie Hinton and Sibyl Conklin.

Summer Whist.

The Lone Star Whist Club, which was recently organized for the summer season, met with Mrs. Charles O. Hawley on Magnolia avenue, Tuesday afternoon. Mrs. Hawley was assisted by Mmes. H. J. Woollacott, A. Frank of San Francisco and Mrs. S. W. Higgins. The tables were arranged in the drawing-rooms, where a wealth of asparagus fern, La France roses and sweet peas added their beauty and fragrance. The serving of dainty refreshments caused a pause in the midst of the afternoon's occupation, and was accompanied by conversation and merriment. The prize, a lunch cloth of elaborate Mexican drawn work, was awarded Mrs. Peterson. The other club members present were: Mmes. R. S. Field, J. K. Carsons, Sophia Rodes, Fred Smith, M. E. Spinks, P. Bresee, C. B. McCollum, R. F. Stovall, Edward C. Worth and Miss Ella Rhodes.

For Miss Taylor.

Mrs. W. W. Stilson of Kensington road entertained at dinner last evening, in honor of Miss Julia Taylor of Atlanta, Ga., who was of Mrs. Rebecca Douglas Lowe's party from the East. Others for whom covers were laid were Miss Ruth Pickering, Miss Elizabeth Shankland, Miss Anna Fay, Messrs. Charles Seyler, Jr., Linton Tedford, Volney Howard, William Dargie of Oakland, and Fielding J. Stilson.

Music and Games.

Mr. and Mrs. Henry Glass gave a delightful party recently at their new home, No. 1201 West Fourth street, in honor of their daughter, Irma, and their son, who has just returned from the East. Music and games were enjoyed by all. In the dining-room refreshments were served. Those present were Mr. and Mrs. S. R. McFarland, Mr. and Mrs. L. R. Henderson, Mr. and Mrs. George C. Stepper, Mr. and Mrs. D. S. Brown, Mr. and Mrs. T. P. Dyer, Mrs. M. E. Rolfe, Mrs. Mary Hill; Misses Ella C. Stepper, Gertrude and Margaret Henderson, A. M. and F. M. Hill, Clara and Ellen Read, Norma E. and Irma A. Glass, Agnes McGrath; Messrs. Ernest H. Brown, E. G. Pomeroy, Carl Tufts, Dr. W. T. McArthur, Guy T. Hill, Herbert Schofield, S. A. MacAdams, H. T. Glass, W. R. Henderson and M. Rolfe.

School Entertainment.

In a room beautifully decorated for the occasion, at the California Art School, an entertainment was given Wednesday afternoon in the interest of the Decoration Day fund. An informal programme, consisting of the following numbers, was rendered, and received with enthusiasm: Violin solo, Miss Angeloty; piano solo, Miss Leon Haynes; vocal solo, Miss Helen Vinyard; cornet solo, Miss Laura Cotton; piano solo, Miss Leon Haynes. Especial mention should be made of Miss Hedenburgh's reading and Miss Cotton's cornet solo. At the close of the programme a few remarks were made by Mrs. W. A. Varcoe, who had managed the entertainment, assisted by a committee consisting of Mrs. Sale, Mrs. Jones, Mrs. Porter, Mrs. Hernandez, Mrs. Citron, Mrs. Hittle and Mrs. Gardner. Refreshments of ice cream and cake were served.

A Good Programme.

The Y.W.C.T.U. was given a reception Tuesday evening, at the residence of Mrs. Somes, No. 1724 West Twenty-fifth street. Ray Somes, assisted by Miss McMullin, received the guests. White ribbons, aided by ferns and bright-hued flowers, decorated the rooms. Light refreshments were served by Mrs. Roberts. The programme consisted of a piano solo by Miss Conway, a whistling solo by Miss Bryson, a vocal solo by Prof. Horner, a recitation by Mr. Van Trees, and a few remarks by Col. John Sobieski. A few numbers were given by the Horner Mandolin Club, Messrs. Woods, Nelson, Ecclestone, Theodore Nelson.

Notes and Personals.

Mrs. Cosmo Morgan entertained at luncheon yesterday for Mrs. Clark of St. Louis and Mrs. Lockwood of Brooklyn.

Mrs. Thomas Gaines Smith of Warrenton, Va., is visiting Mrs. C. N. Sterry at her home on Wilshire boulevard.

Pupils of Mrs. Jennie Kempton will give a soiree musicale Friday evening in Blanchard Hall. An excellent programme will be presented, among those contributing being Mrs. T. E. Rowan of San Diego, Mrs. Frank Colby, Mrs. Roth Hamilton, Miss Lelia Hamburg and Miss Madeline Bridges.

Mrs. B. F. Gardner of West Twenty-first street has gone to Riverside to visit friends for a few weeks.

The advanced pupils of Grosser's Conservatory of Music and Art will hold a recital this evening in Caledonia Hall.

The Golden Hour Club of the Fraternal Brotherhood will hold its regular meeting this afternoon at 2 o'clock in Brent's Hall, No. 534½ South Spring street.

Pictures.

As soon as the full series of twenty-five California views have been put out with the Sunday Times, they will be offered for sale bound in attractive form. The series embraces beautiful views from all over California, showing a variety of scenes, both from the settled sections and from the wooded wilds of the mountains. The price of the entire series will be 50 cents. Those who desire them should send in their names at once, as only a limited number of the complete series can be furnished.

OFFERINGS OF FOOD PRODUCTS.

Figprune Cereal

54% FRUIT 46% GRAINS

A Perfect Food Drink

The beverage made from FIGPRUNE CEREAL is smooth, palatable and nutritious. Because of the large percentage of natural saccharine matter in figs and prunes, Figprune requires less sugar than any other cereal coffee.

All Grocers Sell It.

..LILY CREAM..

Gold Medal Paris Exposition, 1900. Gold Medal Pan-American Exposition, Buffalo, 1901.

THE ORIGINAL BIG CAN. ALL GROCERS.

RALPHS' BEST . . .

F-L-O-U-R.

Must be used to get the best results in cooking. It is blended with phosphates of Eastern wheat and the fine glutenous qualities of California wheat. One trial is sufficient.

25-pound Sack	55c
50-pound Sack	$1.00
Ralph's Old English Blend Tea, per pound	60c
One package sweetened chocolate free with every pound of tea.	
Old Mission Olive Oil, pint bottle	50c
Finest Home-made Bread in city, large loaf	5c

Our groceries are good for growing—slack prices here.

Geo. A. Ralphs, 314 S. Spring. Tel. South 14.

BOWLES BROS.

OLIVE OIL

PURE

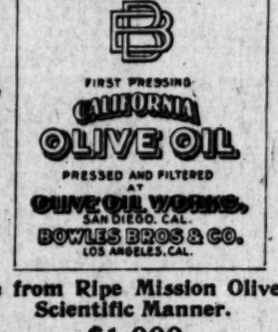

DELICIOUS

Made from Ripe Mission Olives in Scientific Manner.

. . . $1,000 . . .

Guarantee that this brand of Olive Oil is absolutely pure and contains no adulteration of any kind.

BOWLES BROS. - - - - 217 N. L. A. STREET

DIPLOMA AND MEDAL

Awarded For Our . . .

Pure Wines

At the Paris Exposition—ample evidence of their superior merits over all our competitors in Southern California. Just the thing for family use.

60c to $1.50 per gal.

ORANGE WINE

Served at all social functions, $1.50 per gal.

GOOD BRANDIES

Are always needed in the home. We have them—$2.00 per gallon.

EDWARD GERMAIN WINE CO. 399 S. Los Angeles St. Telephone Main 919.

...THE...

Housekeeper's Reward

A Nutritious Loaf of Bread

BY USING CERESOTA FLOUR.

This flour is made from Scotch Red Fife hard spring wheat. By a special process the rich, delicious flavor of the wheat is retained, making the bread most nutritious. Why eat bread made from ordinary flour when you can get "Ceresota," the highest product of modern milling and positively warranted the best made in this country.

Order a Sack from Your Grocer Today.

Galbraith & Co., Agents. PHONE 1349.

"Orange Blossom Brand"

Is the kind to buy when you want purity and quality in

Hams, Bacon, Lard, Beef and Pork.

"Orange Blossom Brand." That's it.

MAIER PACKING CO. LOS ANGELES.

Choice Things For The Table

And Where to Find Them

Fig Prune, Cereal.
Galbraith & Co., Nutritious Flour.
Pacific Creamery Co., Lily Cream.
Geo. A. Ralphs, Flour.
Bowles Bros., Olive Oil.
Germain Wine Co., Pure Wines.
Maier Packing Co., Hams.
Sherwood & Sherwood, Gelatine.
J. E. Robinson, Apples.
Sherwood & Sherwood, Colman's Mustard.
Los Angeles Meat Market, Choice Meats.
Levy's.

Chalmer's Granulated Gelatine

None equals it. Made by a new process. Whitest and purest gelatine in the world. Every packet guaranteed to make fully two (2) quarts of the finest and purest jelly.

Sherwood & Sherwood, Western Agents, 216 N. MAIN ST., Tel. James 1131, LOS ANGELES. San Francisco. Portland.

The only place to find

Choice Apples.

Extra fancy four-tier Belle-fleur, Newton Pippins, White Winter Pearmains. I carry a fine stock of fresh fruits—Tropico Beauty Strawberries, Orange County Loquats, Black Tartarian Cherries, etc., and full assortment of groceries.

J. E. Robinson, 303 S. Main St.

Phone James 1708.

Awarded the Royal Warrant by King Edward VII. Gives zest to every meal and insures good digestion. Awarded the Grand Prix at Paris Exposition 1900.

SHERWOOD & SHERWOOD 216 N. MAIN ST., IMPORTERS. Telephone, - - - - James 113

WHOLESOME MEAT

That has been carefully inspected. No dinner is well served without our LAMB or MUTTON.

Best Beef, Pork, Veal, etc.

Wholesale and Retail.

JULIUS HAUSER, Prop. Established 19 years.

Los Angeles Meat Market Mott Market, 139 S. Main Tel. Main 236

PREHISTORIC MONSTER RESURRECTED.

IMMENSE BONES DUG UP BY ESPEE GRADERS.

He Belonged to the Pachydermatous Family and His Rest Had Been Undisturbed for Thousands of Years, it is Said.

Remains of a strange prehistoric monster were plowed up near the County Hospital yesterday by a gang of workmen breaking ground for the new Southern Pacific Railroad shops.

At a depth of fifteen or twenty feet below the surface of the knoll this side of the hospital, the scrapers unearthed a bushel or two of bones. They were almost petrified with countless centuries of age.

It seemed to be the shattered skeleton of some huge mammal. The vertebrae were as big as large tomato cans. There was a joint among the débris, a huge gnarled mass as big as two ostrich eggs. The foreman found two tusks, one about thirty inches long and as thick as a strong man's arm; the other was shorter, but of about the same thickness.

These enormous teeth were as white as snow beneath the outer surface and were brittle. All of the bones were very hard.

When found, the animal appeared to have been lying in that position for several thousand years and was quite dead.

Some difference of opinion seems to exist among the discoverers of the relic. Quite a discussion arose in a friendly way among the men.

The gentleman who drives the Fresno scraper was inclined to believe that the remains were those of a megatherium, which, as every schoolboy knows, is a member of the extinct edentates, a family which includes the megatherium and the megalony and others too well known and popular to mention here.

The section boss was of the opinion that the bones were those of some animal bearing a striking likeness to our own familiar angwanitibo, yet he was compelled to admit there was a similarity also to our friend of this day, the rhinolophid. He was willing to swear that the beast must have been of the pachydermatous tribe; he fixes it as either an ornithoscelida or ichthyosaurus. He says it was to the animal world what the omphalopsychite is to the human.

There was no sunnier or sweeter character among the pachydermatous bunch. Every one spoke well of him during his life time.

His fate was the fate that is more or less common to us all. He lived a while and then he quit.

In his day Mission road had not been graded, and a ice floe somewhat impeded traffic around the County Hospital, which has been suspected of being a frost at intervals ever since.

He had been complaining of his digestion that last morning. One of those bothersome little tetradehapodas got stuck in his trunk and he could not get the lid down.

His sad, sweet smile as he passed by the canning factory on the way down to the bridge was remembered and spoken of for several thousand years after.

It is what might have been suspected of his retiring and modest nature that he should have been fertilizing the hillside for all these ages and eons and saying nothing whatever about it. It was always his way to do these kindly little acts without commotion.

It is not known whether or not the Coroner will insist upon holding an inquest. It would be an act of respect and courtesy if the dear departed should be allowed to rest undisturbed by legal controversy. Now that the first keen pangs of grief have passed, the friends have ceased to feel any bitter suspicion anent his untimely taking off.

It's like eating at home

To take a meal at Levy's—so appetizing and pleasing is the service.

LEVY'S, 111-117 W. Third, 263 S. Main.

The Erie Railroad.

Beginning on June 15 next will inaugurate a new limited train service between Chicago, New York and Boston, leaving Chicago at 10:30 every morning and arriving in New York at 3:30 the next afternoon, with a Boston sleeper reaching there the second evening. Travelers going East will find in this train everything that comfort and luxury can suggest or demand—Pullman drawing-room sleeping-cars of the latest type; unequaled dining-car service with meals at popular prices; fast time over a track made perfect with rock ballast and made safe by the operation of the block signal and interlocking system. If you have not seen the beautiful valleys of the Susquehanna and Delaware Rivers, traversed by the Erie, you have missed one of the most delightful sections of the East. Be sure your tickets read via the Erie Railroad.

Floral Parade.

The Floral Parade described and pictured in the Fiesta-Biennial Edition of The Times, issued May 8, will be interesting to far-away readers, who would doubtless appreciate the receipt of a copy. The Times offers to mail them out at the rate of 10 cents per copy, three copies for 25 cents.

OBITUARY.

Harry Oelrichs.

NEWPORT, May 28.—[Exclusive Dispatch.] Harry Oelrichs, son of the late Henry Oelrichs of New York, died here today, aged 40. He had been a confirmed invalid for more than fifteen years. He was a sufferer from paralysis and Bright's disease, followed by dropsy. In his early days he was one of the principal amateur athletes in the country, and was one of the first to play polo in this country, with James Gordon Bennett. He was a graduate of Harvard, and was unmarried. His brothers are Charles M. and Hermann Oelrichs, and his only sister is the wife of Col. William Jay of New York. All the members of the family were present at his death. His body will be taken to New York for burial.

Mrs. Florine A. Seligman.

NEW YORK, May 28.—Mrs. Florine Arnold Seligman, wife of Alfred L. Seligman, of the well-known family of bankers, is dead in this city, after an operation for the removal of a tumor. She formerly resided in San Francisco, where her husband was assistant manager of the Anglo-California Bank.

P. J. Borg.

MIDDLETOWN (O.) May 28.—Hon. P. J. Borg, former Congressman and millionaire tobacco manufacturer, died today, aged 62 years, at his home here, after an illness of several days.

Prof. Adolph Kussmaul.

HEIDELBERG (Germany) May 28.—Prof. Adolph Kussmaul, who introduced the stomach pump into medical practice, is dead. He was born in 1822.

Rev. B. M. Palmer.

NEW ORLEANS (La.) May 28.—Rev. B. M. Palmer died at 2:30 this afternoon, Dr. Palmer was over 80 years of age, and was probably the best known preacher in the Presbyterian Church in the South. He was prominent in the Confederacy during the Civil War. His death was the result of injuries sustained in a street-car accident several weeks ago.

John Rosenfeld.

NEW YORK, May 28.—John Rosenfeld, the San Francisco ship owner and coal-mine operator, died here today of pulmonary troubles, resulting from a cold contracted on his trip from Liverpool to New York less than three weeks ago. He was over 70 years of age. His body will be taken to California for interment.

J. H. Rogers.

CARTERS, May 28.—J. H. Rogers, one of the best-known attorneys on the Mother Lode, died suddenly this evening at 8:30 o'clock, of apoplexy. He was last seen last evening at 10:30 o'clock, when he started to his home, apparently in the best of health. At 5 o'clock this afternoon, friends having missed him went to his residence, and found him unconscious. Physicians were summoned, but he failed to rally. The deceased formerly owned the Yolo Times and Merced Sun, but for six years has been practicing his profession at Coulterville and at Carters.

Maj. Joseph W. Evans.

PHOENIX (Ariz.) May 28.—Maj. Joseph W. Evans died this evening of apoplexy, aged 51. He was a resident of Arizona for a quarter of a century, one of the best-known men in the Territory, and a leading business man of this city, formerly president of the Board of Trade.

FLASHES FROM THE WIRES.

The annual address of the president, Rev. Samuel R. Eliot, was the principal feature of Tuesday's session of the Unitarian anniversary. The address reviewed the work accomplished by the association and referred to the promising outlook.

A committee has been appointed by the board of managers of the Society of American Authors to solicit subscriptions for the erection of a monument over the grave of Dr. Thomas Dunn English, the author of "Ben Bolt."

Thomas Griffiths, a Brooklyn cigar manufacturer, killed himself after telephoning to a hospital for an ambulance and notifying an undertaker to call at his house prepared to take charge of a funeral in his family.

According to the provisions of his will, the body of Justice Andrews of the New York Supreme Court has been cremated. In his will the justice said if the provision directing cremation were not obeyed the will was to be declared void.

Arrangements are reported to have been made for the introduction of vaudeville entertainments on some of the ocean liners.

Bishop Samuel Fallows takes issue with Bishop Thoburn and the Rev. Francis Tuck of Newberry, Pa., who think Chicago more wicked than London and Hongkong. "If there are any forms of vice in Chicago that cannot be found in London I would be glad if the Rev. Mr. Tuck would inform me what they are," said the bishop.

For sections of the West Side where "there is no room to live," the special park commission of the Chicago City Council has recommended nine sites for small parks.

Nearly $300,000 was the total of the Lutz collection sale, says a Paris dispatch. It was one of the most successful of sales of modern pictures on record. Ninety pictures were sold.

Bishop Henry Potter sailed for Europe yesterday on the Oceanic. He probably will remain abroad resting about three months. A large part of this time will be passed in England.

The twenty-ninth annual convention of the National Association of Corrections and Charities was begun at Detroit last night.

CALIFORNIA LIEU LANDS.

NO INDIANS ON THEM.

[BY DIRECT WIRE TO THE TIMES.]

WASHINGTON, May 28.—[Exclusive Dispatch.] Senator Bard today had reported from the Public Land Committee of the Senate a bill granting to the State of California 640 acres of land in lieu of section 16, Sen Bernardino meridian, now occupied by the Torres Indians.

Representative Needham secured the passage through the House of a bill to authorize the relinquishment to the United States of patented lands located within the limits of Sequoia, Yosemite and Gen. Grant National parks.

MRS. MANAHAN'S MISHAP.

City Electrician A. H. Manahan has received word of the serious injury of his mother, Mrs. Eugenia L. Manahan, at Fayetteville, Ark. Through the breaking down of a carriage while driving recently, Mrs. Manahan and her aged father, Joel Waterman, were thrown violently to the ground and lay unconscious by the wayside for several hours before aid came to them. Mrs. Manahan had a rib broken, and sustained other painful injuries. Mr. Waterman had one of his shoulders dislocated. When last heard from both were recovering. Mrs. Manahan has many friends in Pasadena, where she resided from 1887 until about a year ago, when she removed to Arkansas.

REAL ESTATE TRANSFERS.

WEDNESDAY, May 28, 1902.

J H Beek to Los Angeles Building and Loan Association, part lot 35, Alcantara Grove tract, $1.

Title Insurance and Trust Company to C Z Sutton, reconveyance of trust property.

C Z Sutton and Hanna A Sutton to Los Angeles Building and Loan Association, part lot 35, Alcantara Grove tract, $2000.

Los Angeles Building and Loan Association to Addie F Colcord, part lot 35, Alcantara Grove tract, $20.

Harry D Blackburn and Amelia W Blackburn to Imogen E Cook, Inez C Musgrove and Justin B Cook, part lot 2, block C, Alamitos tract, $10.

Miss Imogen E Cook, Inez C Musgrove, formerly Miss Inez Cook, James T Musgrove, Iola J Cook and Justin B Cook to Harry D Blackburn, part lot 2, block C, Alamitos tract, $10.

Belle Moffit to Josephine Lloyd Walker, undivided two-thirds interest in block 124, Maclay Rancho, $20.

Helene Ungerland and John R Ungerland to Helen Coleman Wynkoop, lot 183, Grider & Dow's subdivision of Briswalter tract, $650.

Edwin S Rowley and Kate L Rowley to Elizabeth Vaux Artman, lot 18, Eugene Meyer's subdivision, $4250.

Title Insurance and Trust Company to Sarah Emily Burlingame, reconveyance of trust property.

Sarah Emily Burlingame to Charles W Robinson, lot 11, Gardena tract, $4500.

J V Barstow, Jane E Barstow, George H Bixby, as trustee for Bank of Long Beach, and Bank of Long Beach to Mary F Williams, part lot 2, block 7, Long Beach, $10.

Jennie D Ward and Ben S Ward to F D Black, lot 12, block 92, San Pedro, $10.

J H Claudius and Lavina Claudius to C W Nicklin, lot 78, Josefa subdivision, $10.

L L Bowen and Nellie F Bowen to Arnold N Jaccard, part lot 11, Kurtz-street tract, $10.

Allen G Cressman and Beyri H Cressman to Fred W Beau de Kart, lot 4, block 1, Adams-street Homestead tract, $10.

Lillie E de Hay et al. by J B Gibson, commissioner to German-American Savings Bank, part lot 104, McDonald tract, $1250.

D A Hawk and Isabell E Hawk to Oscar T Adams, lots 4, 5, 6, 7 and 8, block B, Palomares tract, $1400.

R C Kennedy and M C Kennedy to Samuel W Garretson, lots 1 to 5, Nathan Cole, Jr's, subdivision, $10.

J C Williams and Cora B Williams to Jesse F Hunnicutt, part lot 5, block A, Lowell tract, $250

AUCTION.

Auction.
ROOMING HOUSE.
11 South Main Street. Thursday, May 29, 11 a.m.
...contents of the well furnished 11-room ... and barn, close in. will be sold as a whole ... for inspection after 10 a.m. morning of ... Terms: One-half cash, balance on ... BROADES & REED, Auctioneers. ... W. ENGLAND, Owner.

Auction.
...high grade furniture, Saturday, May 31st, at ... a.m., at 151 West 17th St., consisting in part ... Decker & Son's upright piano in oak case, ... expensive paintings and water colors, ... fine chairs and center tables, library table, ... tables, stationary, oak secretary and book ... case, Irish point lace curtains, leather ... leather chairs, couches, Smyrna rugs, ... Brussels carpets and rugs, hall carpet ... 9-4 bedroom suites, mattresses, oak and ... bevel plate mirror front wardrobe, ... fashion table and dining chairs, china ... closet, sideboard, fine gas range, kitchen ... tools, etc.
Above goods are same as new.
C. M. STEVENS, Auctioneer.
Office 39 Tajo Building. Phone Main 561.

Auction
Today—10 A.M.
353 South Spring St.
Show Cases, Counters and Fixtures.
THOS. B. CLARK, Auctioneer.

J. Nackman, 223 S. Spring. Phone Jessop.
(Formerly of Rhoades & Nackman)
AUCTIONEER
Will buy furnished houses, merchandise, etc., or sell on commission.

NE BOTTLE CURES McBurney's Kidney and Bladder Cure
Is a positive cure for RHEUMATISM.
One dose relieves, a bottle cures. Send for testimonials. Sold by W. F. McBurney, 61 Spring St., Los Angeles, Cal., for five days only. Express paid. Druggists.

Stricture
CURED WHILE YOU SLEEP in 10 days. Suffering from STRICTURE and its complications, Varicocele, Prostatic and Bladder Troubles, write to us. We have published a book which will tell you how to cure yourself at home. Sent sealed, free. Call on the nearest physician for examination. DR. JAMES MEDICAL ASSOCIATION, 303 St. James Bldg., Cincinnati, O.

Largest and finest stock of human hair goods on the Pacific Coast. Hair pieces a specialty. WEAVER-JACKSON HAIR CO., 443 SOUTH BROADWAY.

Automatic Refrigerators, ice savers, money savers. The best will buy.
Phone 226. Dohrmann Co. 225-231 S. Spring.

BRENT'S The Great Credit House
529-531-533 S. SPRING STREET.

B. B. HENSHEY,
Successor to Sherman & Henshey
COR. THIRD AND BROADWAY.

C. C. LOGAN M.D.
OCULIST, 239 Lissner Building.
Examination free. Glasses from $1.00 to $5.00 and fully guaranteed.

Rubber Cultured
250 CURRIER BUILDING
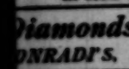
THE NEW CRESCENT BICYCLE with rubber tires and coaster brake is a splendid combination. "Palace Car" Bicycles. H. E. LOMAS & CO., 207-9 W. Fifth street.
FORMERLY SALE & BOE.
DRUG CO.
324 South Spring Street.

Diamonds, Watches
CONRADI'S, 205 So. Spring.

Art Goods at Cost
ELLIOTT'S—421 S. Spring.

LEGAL.

Notice of Stockholders' Meeting.
OFFICE OF THE HOME TELEPHONE COMPANY, 252-254 Wilcox Building, Los Angeles, Cal., April 24, 1902.
Notice is hereby given that, in accordance with a resolution adopted at a regular meeting of the board of directors of the Home Telephone Company, held this day, a special meeting of the stockholders of said company, is hereby called, to be held at the office of said company, in the city of Los Angeles, county of Los Angeles, state of California, to-wit: 252-254 Wilcox Building, on the principal place of business of said company, on the 4th day of July, 1902, at the hour of 10 o'clock a.m. of said day, at the principal place of business

SAFEST PLACE TO TRADE — THE ONLY PLACE TO TRADE

To-Day's Store News at Hamburger's

127 TO 147 N. SPRING ST. LOS ANGELES.

TWO DAYS WEDGED IN ONE.

As tomorrow is a holiday and this store will be closed all day; we will make an extra effort to wedge two days' business in one. We have carefully selected a list of merchandise that are veritable money-savers—every one of them. We are always practical in our offerings for we look at the matter from the public's standpoint, and know that the vast majority of women are good judges of values. It is our one aim to keep faith with our public that it may become indelibly fixed in your mind that Hamburger's is the "Safest Place to Trade" and the "Only Place to Trade." *Always remember that "What Others Advertise We Sell for Less."*

Cut Flowers for Decoration Day at 10c a Bunch.

For today we place on sale a miscellaneous assortment of 1200 dozen fine cut flowers including white, pink and red Carnation, long stem, one dozen in a bunch; sweet peas in assorted colors, 30 to a bunch; Gillaflowers in red, white and blue; 10 to a bunch; and long stem Centaureas in lavender, white or mixed. Your choice of the entire assortment at per bunch 10c

Third Floor.

Veiling Remnants at Half.

Those selected goods include fancy mesh veilings, Chiffon veilings, sewing silk novelty mesh veilings; all at

Half Price.

$1.50 Bed Spreads 95c.

An extra heavy White Crocheted Bed Spread—fine Marseilles pattern full 2½ yards; an extra close weave and fine finish, ready for use. Never sold under $1.50. For today only, limited number to a customer at, each 95c

FOURTH FLOOR.

Embroidery Remnants at Half.

Consisting of allover yokings, tucked yokings, Nainsook, Swiss and Cambric embroidery edges and insertions; linen shade allover yokings, black lawn yokings and other choice fabrics; all at

Half Price.

98c for $1.00 to $4.00 Silk Parasols.

A large assortment of slightly soiled Silk Parasols in black and white combinations, white corded silk, hemstitched silk; also blue and rose with pretty handles. These are exceptional values, regular prices $1.00 to $4.00. Your choice for today only 98c.

SECOND FLOOR.

$1.00 for Youths' $2.50 and $3.00 Long Pants

50 pairs of Youths' All Wool Pants in Cheviots, Tweeds and Worsted—not all sizes or a kind but any boy can be fitted from the lot. These garments are perfectly tailored and good fitting. Ages 15 to 17. Today's price per pair $1.00.

Ladies' Neckwear Worth up to $1 at choice 25c.

An assorted lot of Silk Neckwear including net ruffs, stock collars, stocks and bows, fischus; some slightly soiled—not a piece in the lot ever sold for less than 50c, and the majority sold at $1.00. A matchless opportunity to secure some very choice pieces today at choice

25 CENTS.

$3.00 All Wool Golf Skirts at $1.98.

Just fifty Golf Skirts in plain blue, and gray with sailor stitched; every one actually worth $3.00. Price for today only $1.98

SECOND FLOOR.

$1.50 Napkins at per Dozen, 95c.

800 dozen All Linen Snow White German Dinner Napkins; pretty designs; large size and nicely finished. Regular $1.50 quality. Today's price per dozen 95c

Pear's Unscented Glycerine Soap, 7c.

For today only we offer the well known brand "Pear's Unscented Glycerine Soap" at the lowest price ever offered in this city. A limit of one cake to a customer and no telephone orders filled. Price 7c

Paper Napkins at per Hundred, 3c.

5 Cases of Paper Napkins—assorted designs; 14 inches square; sell regularly at 5c a dozen. Offered as a special today at per hundred 3c

5c

World's Famous Sapolio at per Cake, 5c.

As a leader we again offer the well known "Sapolio" which should be used in every household; the regular 10c kind. Limit of 6 cakes to a customer, and no telephone orders filled. Per cake 5c

THIRD FLOOR

Ribbon Remnants at Half.

Choice assortment of ribbons including Satin Taffeta, Liberty satin, moire, double faced satin, gros grain, velvet, novelty and fancy ribbons; all good lengths. A leader for today at

Half Price.

$1.25 and $2.00 Silk Parasols, 89c.

Choice White Silk Parasols with full pinked ruffles, single or double; with natural wood handles in pretty designs—a number of Bengaline silk parasols in the lot. All actual $1.25 to $2.00 values for today at choice 89c

SECOND FLOOR.

500 Silk Remnant Half Price.

A choice assortment of seasonable, popular weaves in wanted colors and black; lengths for trimming; for waists and full gowns. These are part pieces left from our two big silk sales but there are some very choice selections and the regular values will be cut to just one-half

One Half.

75c Perfume at 25c.

The delightful odor "Crown Crab Apple Perfume" is too well known to need comment. The regular price is 75c per oz. For today only, with a limit of one oz. to a customer; no telephone orders filled, per oz. 25c

25c Lining Remnants at 12c

An accumulation of 500 odds and ends of Linings in lengths of 1 to 5 yards, viz.—Percaline, Crinoline, Percaline, Haircloth, Canvas, and Elastic Canvas. Today's price per yard 12c.

$1.25 Combinettes at 78c.

Large size fancy shaped Ball Combinettes—pure white semi-porcelain or extra fine quality; sells regularly at $1.25. Priced for today only 78c

THIRD FLOOR.

40c Maple Penoche at 20c.

This is a high grade confection made by Los Angeles best confectioner, and a large amount will be delivered fresh this morning and placed on sale for today only, at per pound 20c

Ladies' $5.00 and $6.00 Dress Hats at $2.50.

An assortment of Ladies' Dress Hats—all popular, stylish shapes and most wanted trimming. They consist of Saucer Shapes in fancy satin or chip straw braids, trimmed with crush roses, cherries or flowers, Chiffons, silk and velvet ribbons—Sailor Shapes of Cuba basket braid; allover lace and straw shapes. All trimmed up to our standard which has made Hamburger millinery in demand everywhere. The lot includes the very newest Turbans in black and white, trimmed with crush roses, lace, velvet ribbon and jet ornaments. Actual $5.00 and $6.00 values; priced for today only, choice $2.50

15c Lining Remnants at 6½c.

Short Lengths of Percaline, Silesia, Mohair Cloth, Canvas and other good linings—textiles that sell up to 15c per yard. From 2 to 5 yards in a length. While they last at per yard 6½c

$1.50 Trimmed Hats, 49c.

This lot includes women's ready-to-wear hats in stylish shapes; fancy basket or satin straw braids with Grenadine drape and trimming—Misses' and Children's ready-to-wear wide or roll brim sailor shapes of fancy rough straw braid in light colors; trimmed with Mull rosettes and edged with straw cord. All actual $1.50 values priced at 49c

$5.00 Sumatra Beach Hats at $2.75.

This season's most popular beach hat—genuine Sumatra bodies; wide roll brim; dent crown; trimmed with quills; also drapes and streamers of white or fancy striped Liberty silk. They are durable as well as stylish; are good $5.00 values $2.75

SECOND FLOOR.

Ladies' $1.75 Oxfords at $1.15.

A choice lot of Turned Sole Oxfords with kid or patent leather tips; medium low heels all sizes and almost all widths; worth regularly $1.75. Priced for today at, per pair $1.15

BARGAIN BASEMENT.

$1.50 Black Dress Goods, 48c.

About fifty part pieces of Black Dress Goods up to $1.50, consisting of 44 inch Mohair Brilliantines; 44 inch Mohair Brilliantines; all in good patterns; silk Mohair Brilliantines; Black and worth from $1.00 to $1.50. Priced for today per yard 48c.

48c

4-Yard Skirt Lengths at 95c.

An assortment of all wool Camelshair plaids and mixtures, Homespun weaves, Snowflake mixtures and Shepherdess checks; all 36 inches wide. Priced for today in 4-yard lengths at 95c.

95c

7c Tussah Silk, 50c.

10 pieces of this new and popular fabric for summer gowns. It is very thin and sheer; has fancy white applique both in narrow and wide stripe effect with white cords between. Has the natural Pongee color; is a good quality; will launder nicely; is 24 inches wide; worth regularly 75c. Priced today 50c per yard

50c

36-inch Black Brilliantine, 23c.

15 pieces of Black Brilliantine suitable for skirts, ruffles, petticoats and bathing suits. It has a glossy finish; good black; firm and durable texture of good quality Mohair and sold regularly at 35c. Priced for today per yard 23c.

23c

Ladies' $3 Vici Kid Shoes $1.95.

These are a superior Vici Kid—very fine and soft; have flexible soles, patent leather tips and are in very dressy lasts. Price per pair $1.95

BARGAIN BASEMENT.

Ping-Pong

Everybody in Los Angeles is either playing it or learning how. We are exclusive agents in Los Angeles for the genuine Ping-Pong of Hamley Bros., High Holborne, London—manufactured by Parker Bros., patentees in the United States. Every box of the genuine Ping-Pong is protected by the patented trade-mark "Ping-Pong." It is not the same as the cheap imitations of table tennis. Ping-Pong comes supplied with wood or vellum battledores and strung rackets. Prices per set $2.50 to $10.00.

THIRD FLOOR

"The Ebell" Shoe for Women.

A Woman's Shoe Which for Style and Quality Has No Superior at $3.50

"The Ebell" shoe is the most thoroughly up-to-date, comfortable, stylish and durable shoe on the market. It is made in thirty different lasts—a shape for every foot—and is in all popular leathers. "The Ebell" shoes are for all purposes—walking, outing, and home wear. They have become the standard shoe for the women of Los Angeles and Southern California and are sold only at Hamburger's. They are absolutely the best shoe on the market at per pair $3.50

Men's G. A. R. Suit Special.

A line of strictly All Wool Navy Blue Slater Flannel Suits—warranted fast color; single or double breasted; complete with set of regulation plated buttons; also set of plain bone buttons to match; sizes 34 to 44. Equal to any $12.50 and $15.00 values elsewhere. Our great leader at per suit $10.00

Men's 75c and $1 Golf Shirts 39c.

Men's Fancy Colored Golf Shirts—lace, tucked and plaited front effects with attached or detached cuffs; pretty light and dark colorings; sizes 14 to 17½; actual 75c and $1.00 values. Thursday's price 39c

Men's 20c and 25c Cuffs, Pair 5c.

25 dozen Men's All Linen Link Cuffs—round or square edges; hand worked button holes; most of them are slightly soiled but they are regular 20c and 25c values to be closed out Thursday at, per pair 5c

Petticoat Extras.

Mercerized Petticoats—made with deep corded flounce; also accordian plaited flounces; good line of colors. Price 98c

Fine Mercerized Petticoats—deep flounce, trimmed with three accordian plaited ruffles, also numerous other designs. Choice of the lot .. $1.48

SECOND FLOOR.

60c Table Damask at 38c.

25 pieces of Table Damask—fine bleached German linen; pretty patterns; 62 inches wide; firm and durable. Actual 60c value. Today's price per yard 38c

Second Day of Great Glove Sale.

The crowds of yesterday will herald this value-giving sale far and wide; for it is an absolute certainty that such a matchless assortment of fine imported kid and fabric gloves were never placed before the ladies of Los Angeles. You can afford to purchase a season's supply for prices are less than cost to import.

Ladies' $1.50 Kid Gloves, $1.10

Ladies' 3-clasp Kid Gloves—black and colors; gusseted fingers; made with three Grenoble clasps. Every pair warranted and fitted. Regular $1.50 values. Sale price, per pair $1.10

$1.50 and $1.75 Kid Gloves, $1.30.

Ladies' 2 and 3-clasp Kid Gloves—some with one row embroidery; others Paris Point and Cordell embroidery. Full line of colors; also black. Every pair warranted and fitted. Sale price per pair $1.30

75c and 85c Lace Gloves at 50c

Ladies' Lace Gloves—black and colors; double woven tips—also 3-pearl-clasp Suede Lisle gloves. Regular 75c and 85c values. Sale price per pair 50c

$1.00 Silk Lace Mitts at 75c.

Lace Allover Silk Mitts—black or white in elbow lengths; also silk gloves. Actual $1.00 qualities. Sale price 75c

"La Cigale" $1.00 Glove

The "La Cigale" Glove is absolutely the best value for the price to be found in the city. We have just received a new importation in the 3-clasp style; pretty embroidered back, and are equal to other's $1.50 values. Our price $1.00

"La Mazeno" $1.50 Gloves.

The "La Mazeno" Glove is made of French kid; embroidered in new novelty patterns, are made in three different finger lengths and are equal to other's $2.00 values. Our standard leader at per pair $1.50

Wash Waist Leaders.

98c For White Lawn Shirt Waists trimmed with embroidery insertion and fine tucks; detachable collar; Bishop sleeves; finished with pearl buttons. A shirt waist that will be cheap at $1.50.

$1.50 For White Lawn Shirt Waists—entire front of allover embroidery together with Lawn tie—the latest New York styles.

$2.00 For Colored Madras Shirt Waists—new sheer effects in pretty blue, gray and pink stripes; detachable stock collar and tie; and pearl buckle.

SECOND FLOOR.

50c and 60c Sheet Music at per Copy, 10c.

We have just consolidated our music department with our book and stationery departments on the main floor and have selected a number of choice pieces of vocal and instrumental music published to sell at 50c and 60c; including: Beyond the Hills, song; Hello Central, song; Creole Belles, two-step; Ping-Pong, instrumental; The Strollers, march; Alice of Old Vincliennes, waltzes: Absent Minded Beggar, two-step; The Fatal Red Rose, song; and Rip Van Winkle Was a Lucky Man, song—all for today choice, copy 10c

BOOK ANNEX.

The Hamburger Store — The Hamburger Store — The Hamburger Store